

T353

F53

1901

Blank book to be used  
with "Linear Drawing & Lettering"  
Graph



T 353  
F 53

BLANK-BOOK FOR LETTERING

TO BE USED WITH

"LINEAR DRAWING AND LETTERING"

J. C. L. FISH

55  
202

THE LIBRARY  
OF CONGRESS

PUBLISHED BY THE AUTHOR  
PALO ALTO, CALIFORNIA

1901

NAME (PUT INITIALS LAST) }  
DATE OF COMPLETING COURSE }  
IN LETTERING }

WARRANT  
SEARCHED



A  
B  
C  
D  
E  
F  
G  
H  
I  
J  
K  
L  
M  
N  
O

10  
20  
30  
40  
50  
60  
70  
80  
90  
100  
110  
120  
130  
140  
150

T 353

.F53

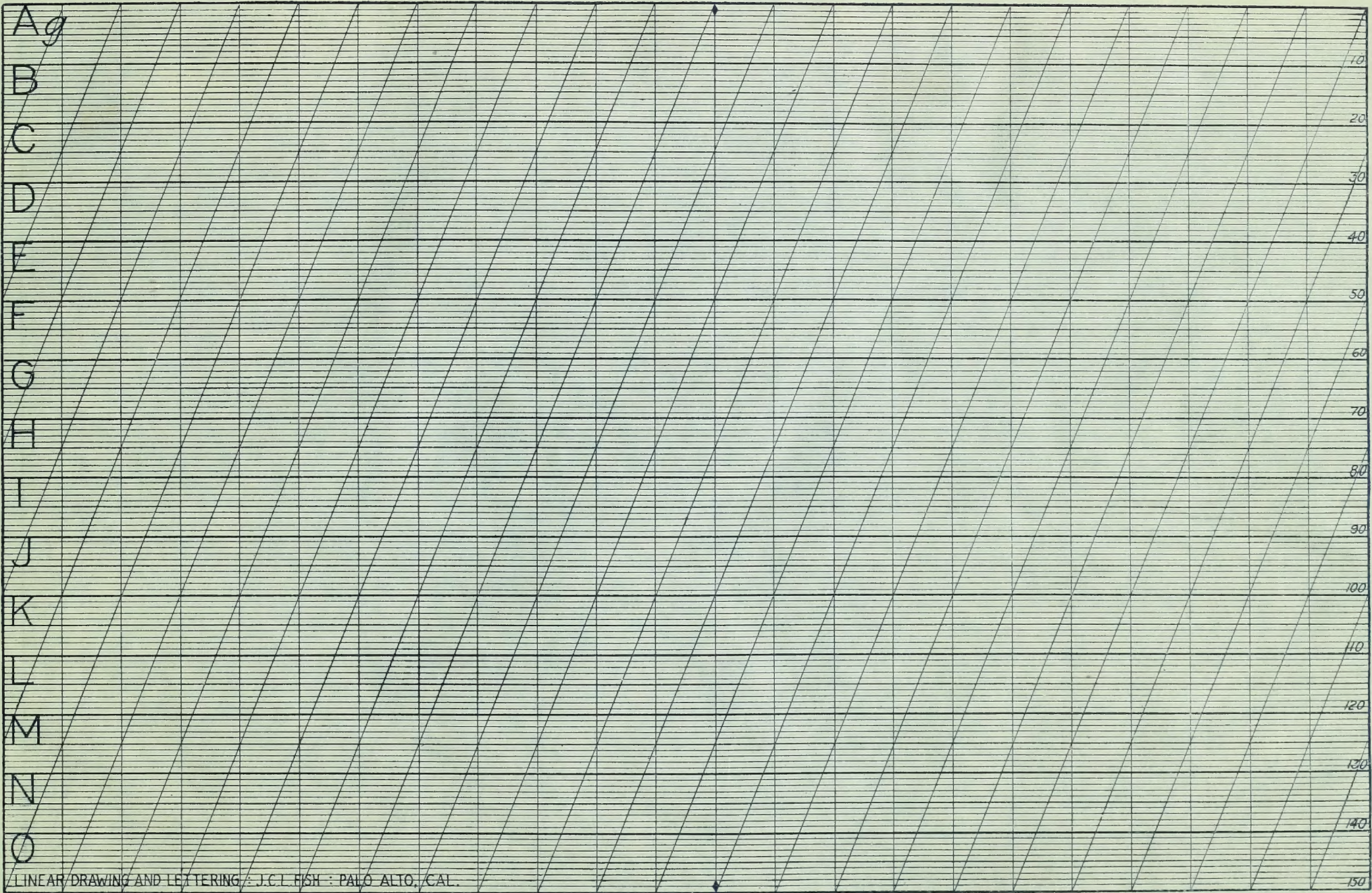

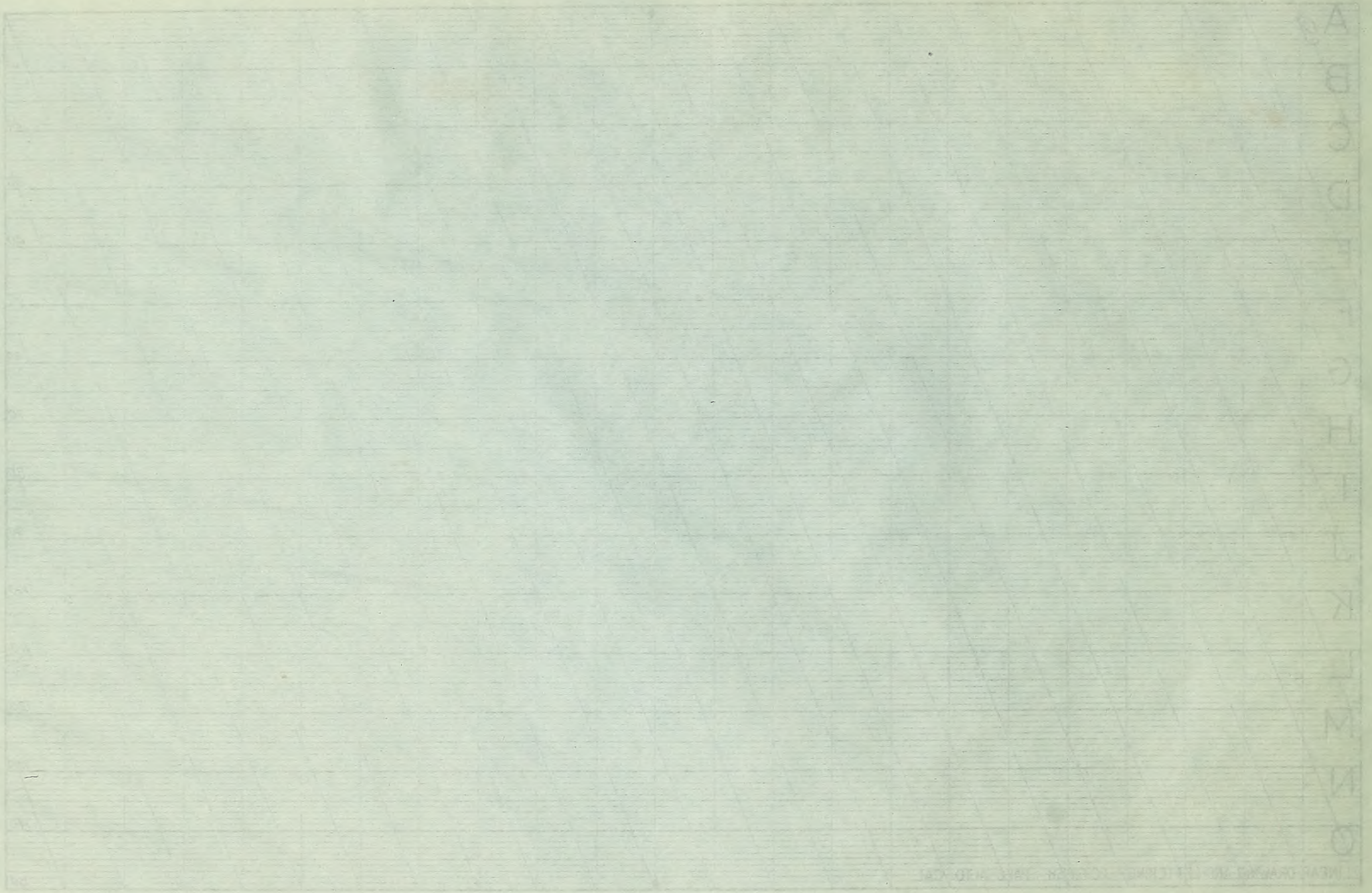

A  
B  
C  
D  
E  
F  
G  
H  
I  
J  
K  
L  
M  
N  
O

NEAR DRAWING AND THE CENTER OF EACH CELL IS A



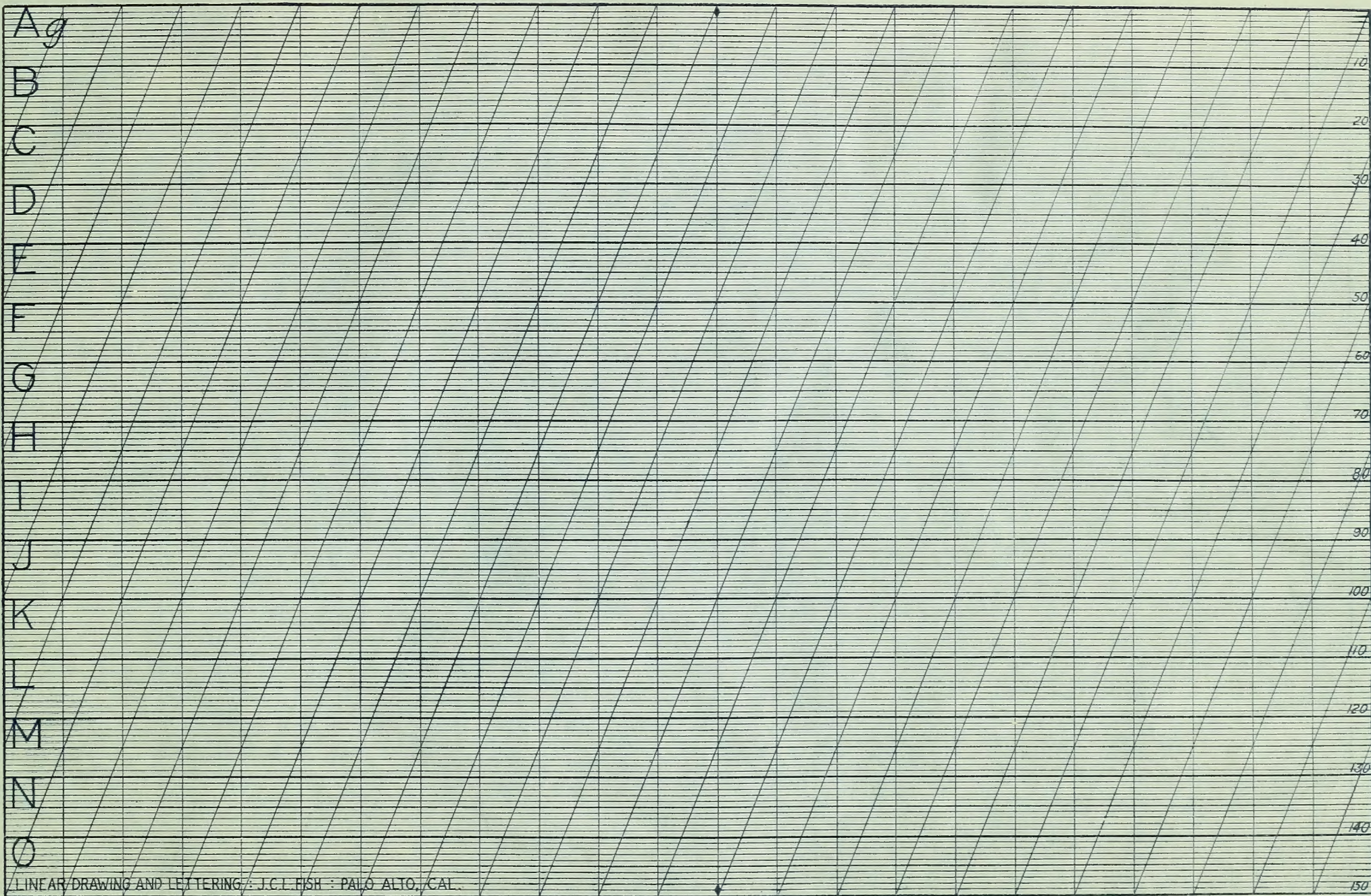

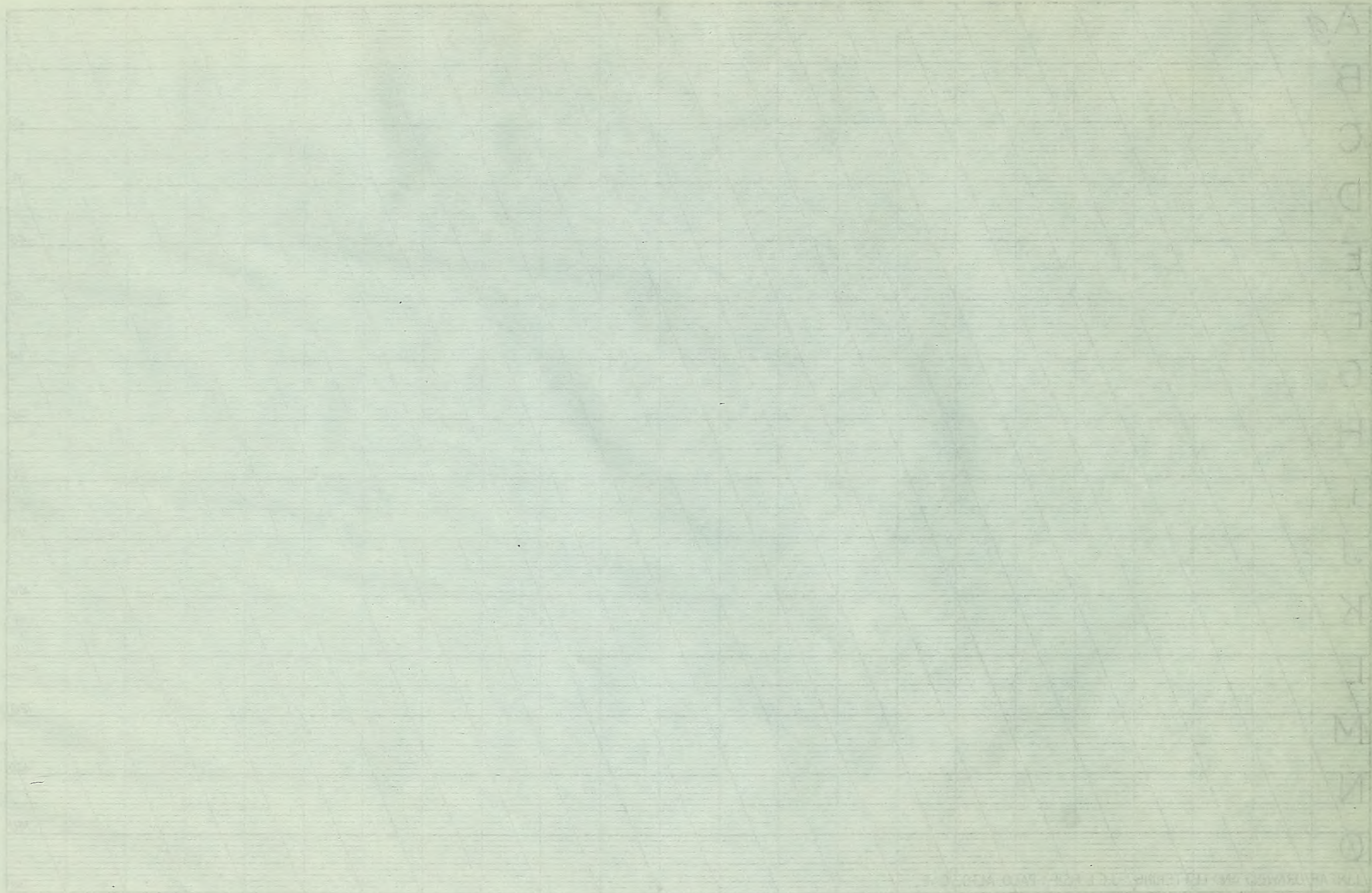

A  
B  
C  
D  
E  
F  
G  
H  
I  
J  
K  
L  
M  
N  
O

THE UNIVERSITY OF CHINA PRESS

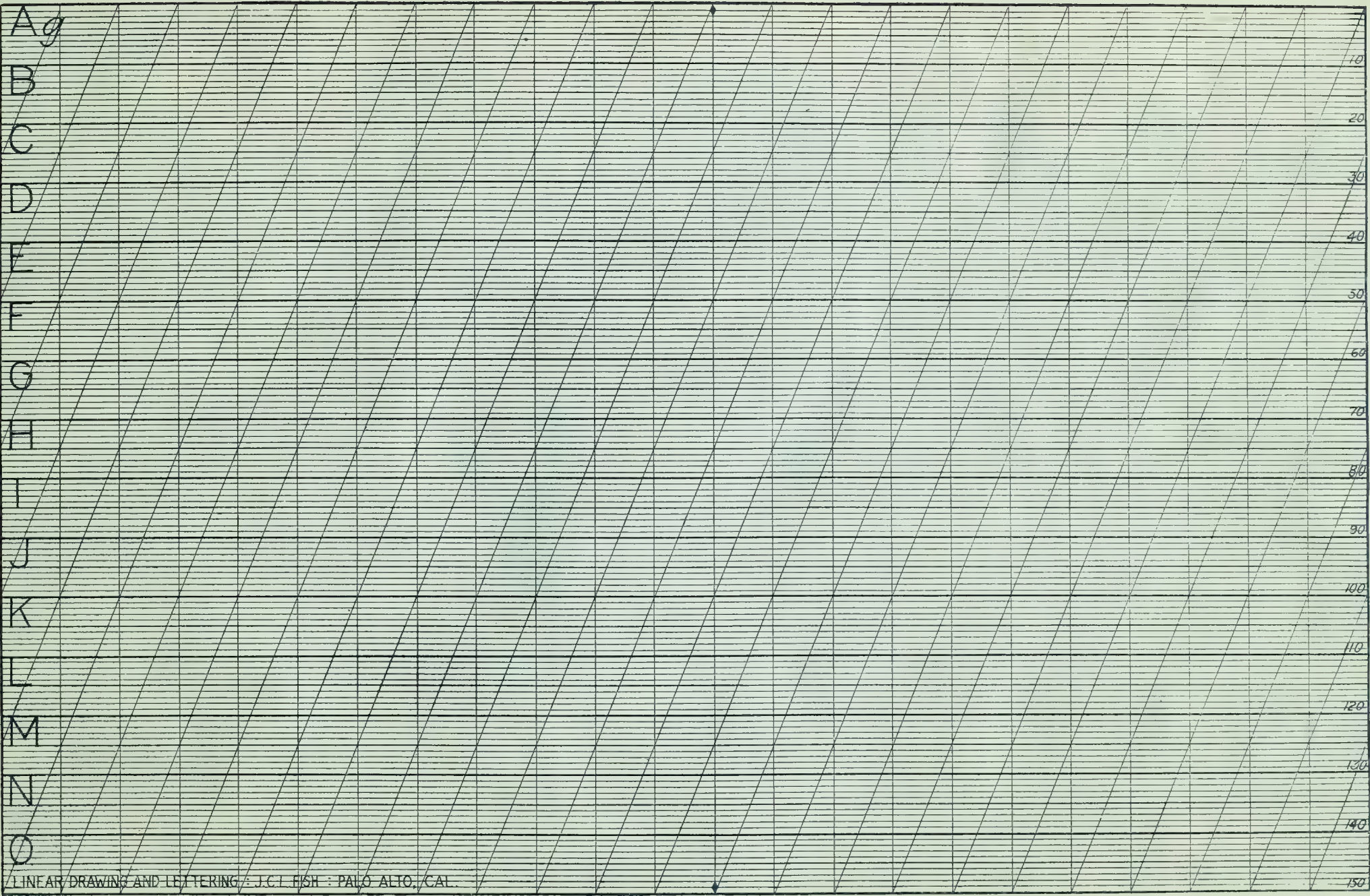

A

B

C

D

E

F

G

H

I

J

K

L

M

N

O

0  
10  
20  
30  
40  
50  
60  
70  
80  
90  
100  
110  
120  
130  
140  
150



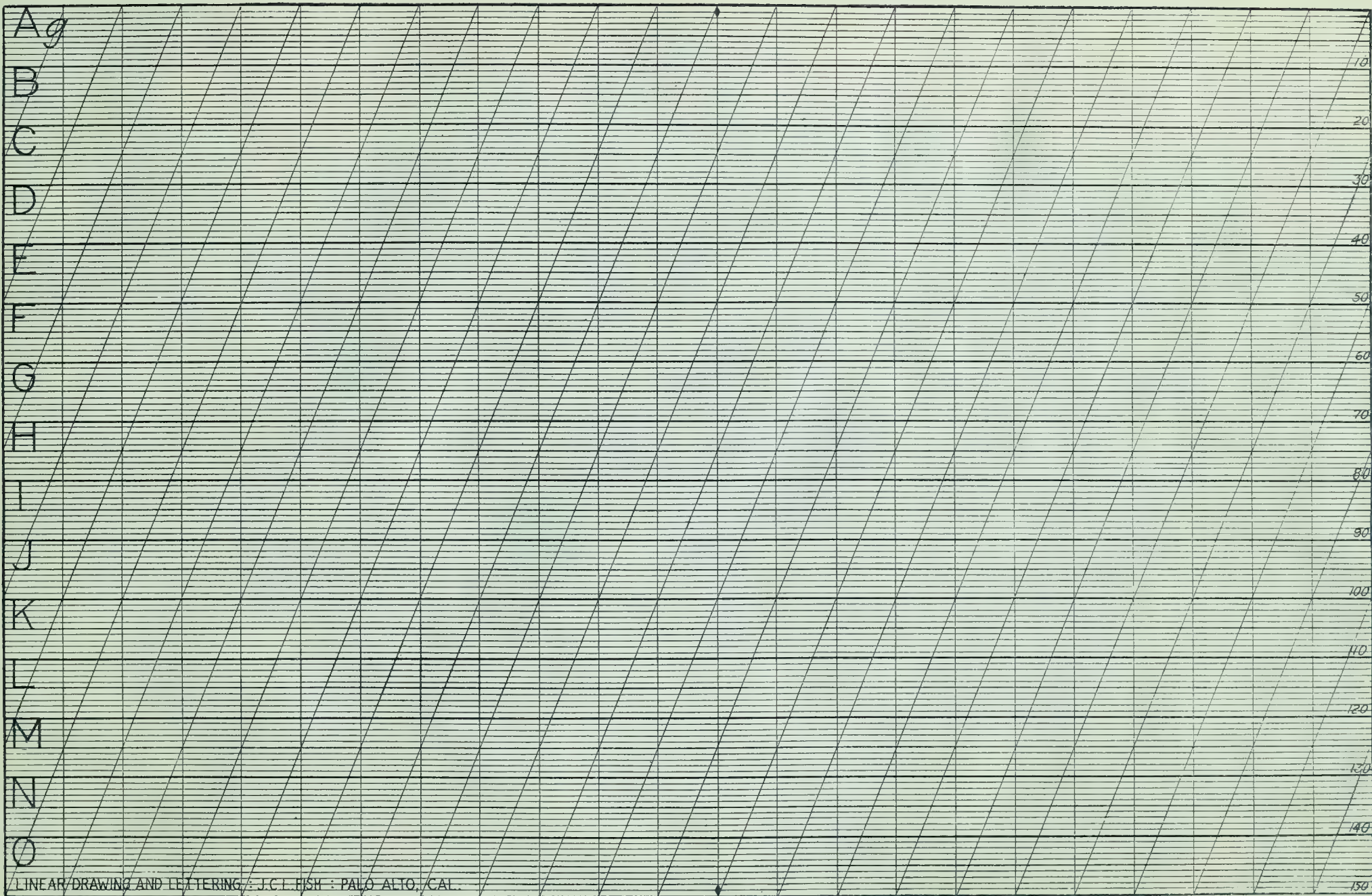

A  
B  
C  
D  
E  
F  
G  
H  
I  
J  
K  
L  
M  
N  
O

10  
20  
30  
40  
50  
60  
70  
80  
90  
100  
110  
120  
130  
140  
150



A	7
B	10
C	20
D	30
E	40
F	50
G	60
H	70
I	80
J	90
K	100
L	110
M	120
N	130
O	140
	150

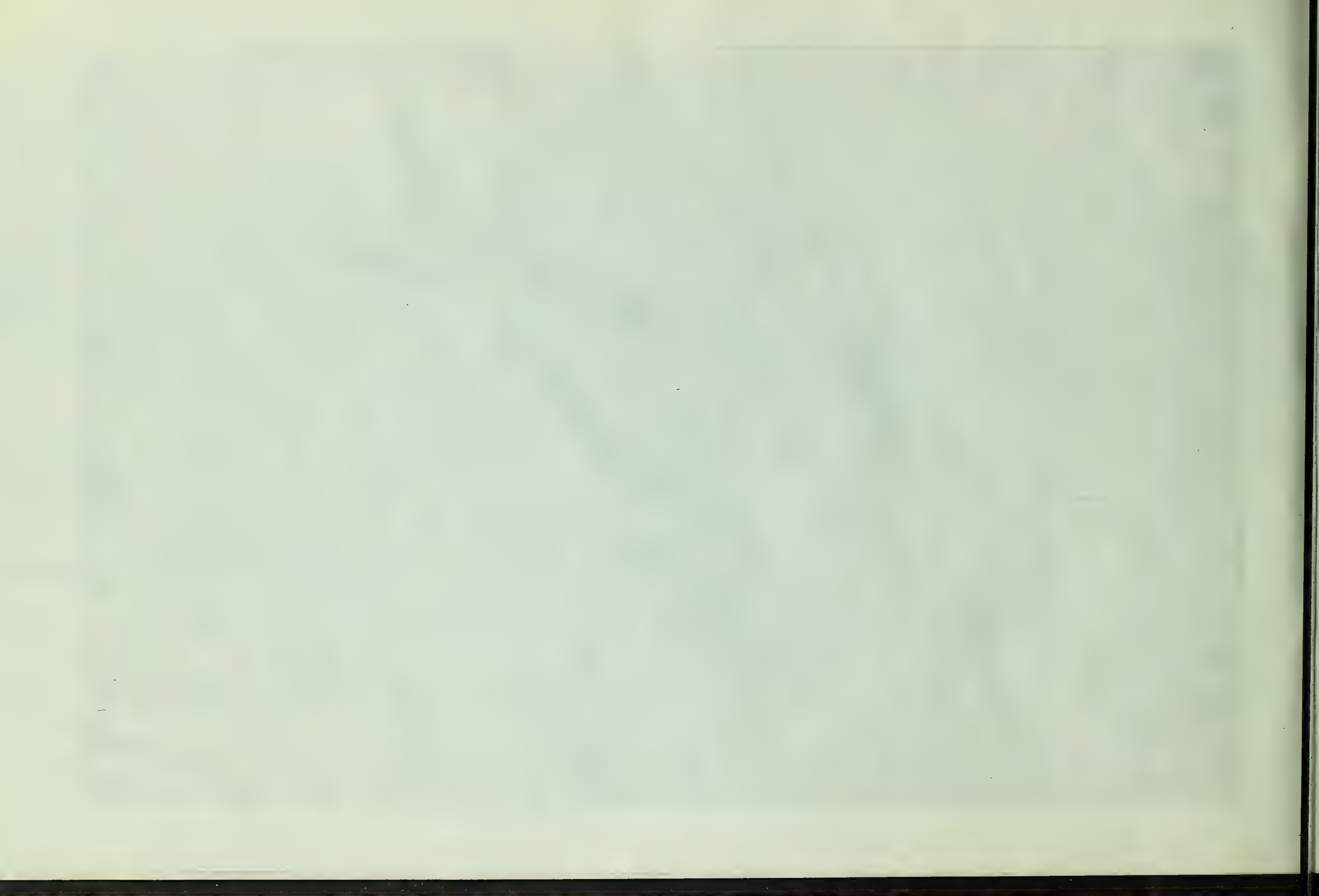



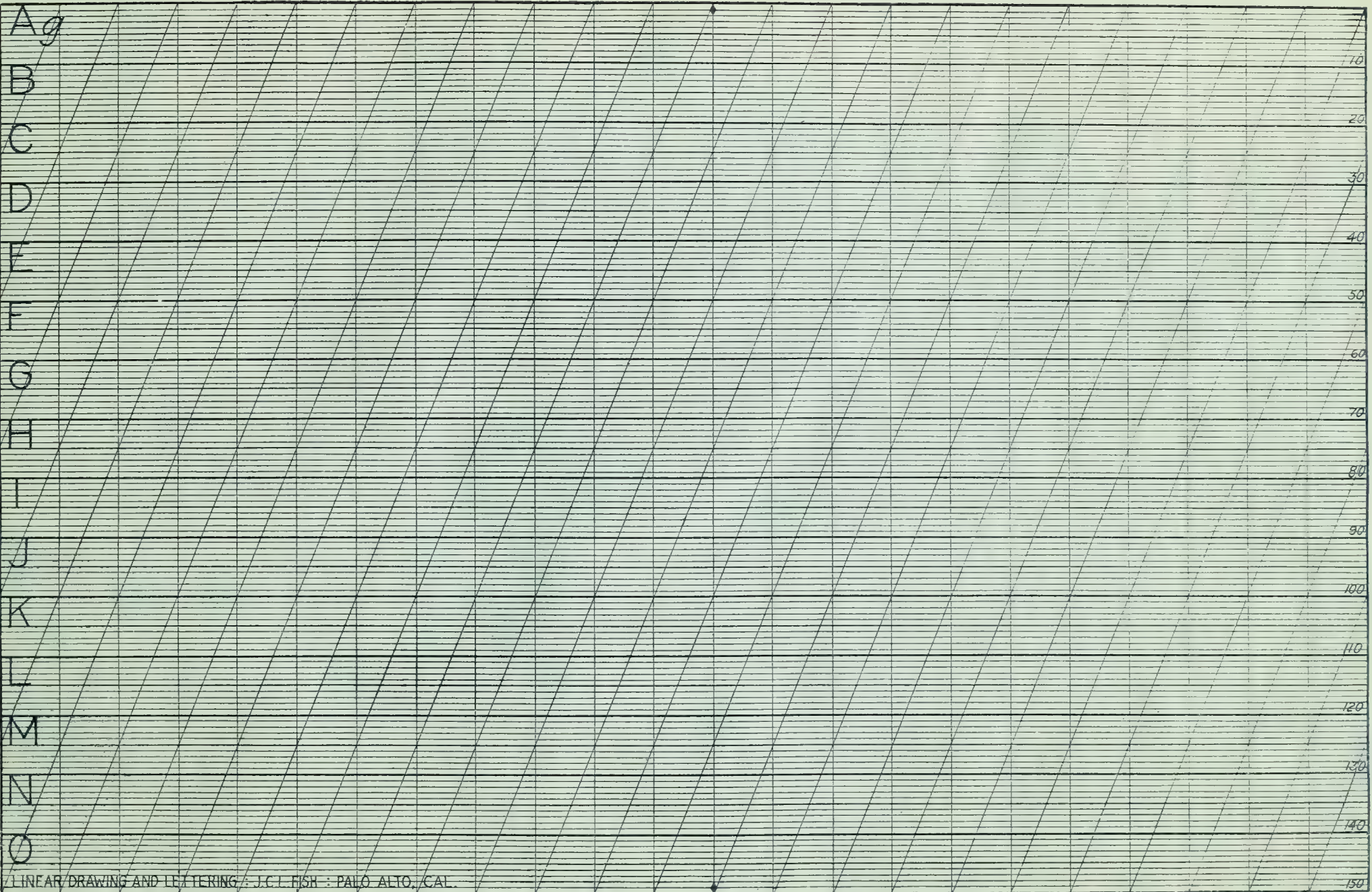

A  
B  
C  
D  
E  
F  
G  
H  
I  
J  
K  
L  
M  
N  
O

10  
20  
30  
40  
50  
60  
70  
80  
90  
100  
110  
120  
130  
140  
150

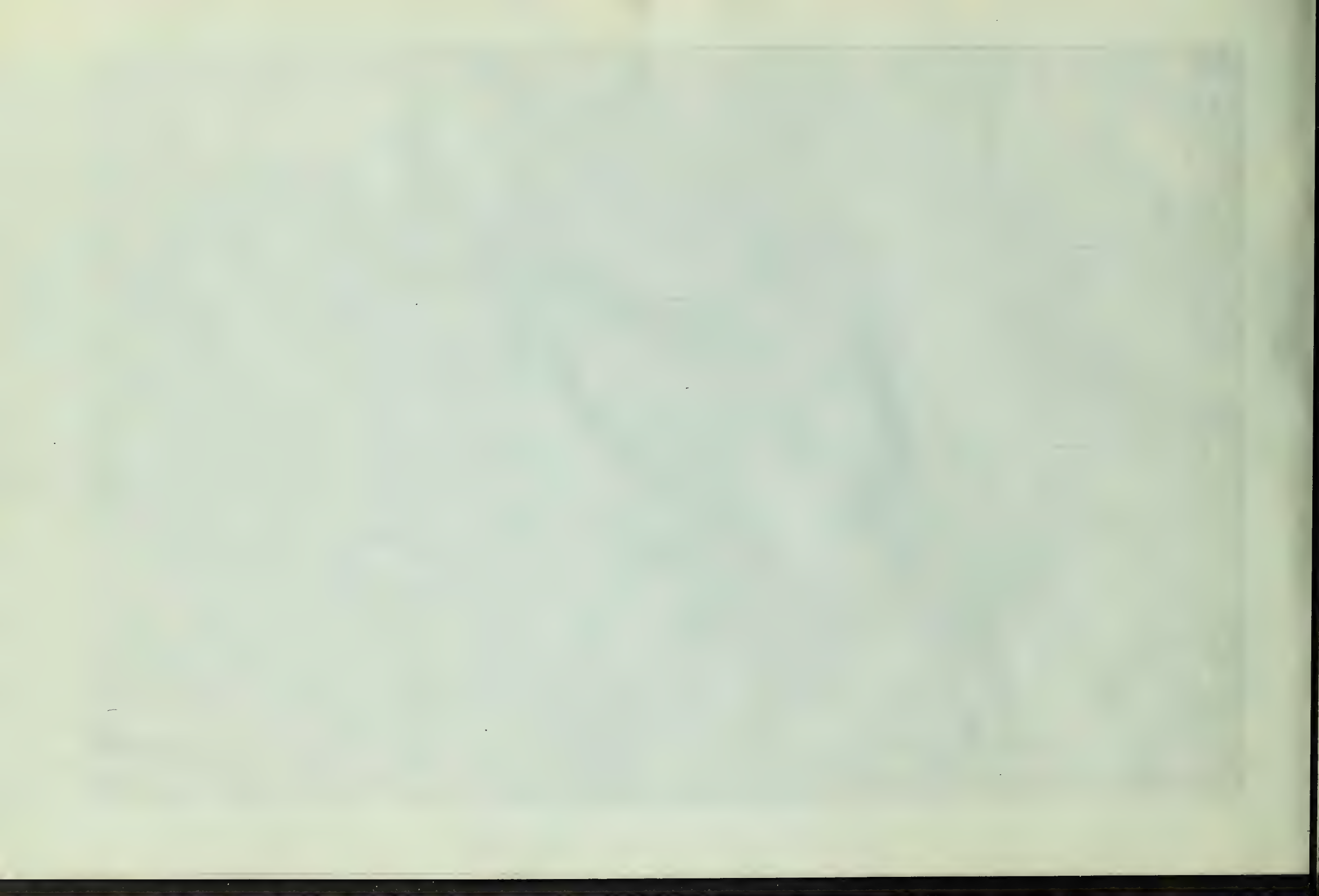

A  
B  
C  
D  
E  
F  
G  
H  
I  
J  
K  
L  
M  
N  
O

7  
10  
20  
30  
40  
50  
60  
70  
80  
90  
100  
110  
120  
130  
140  
150

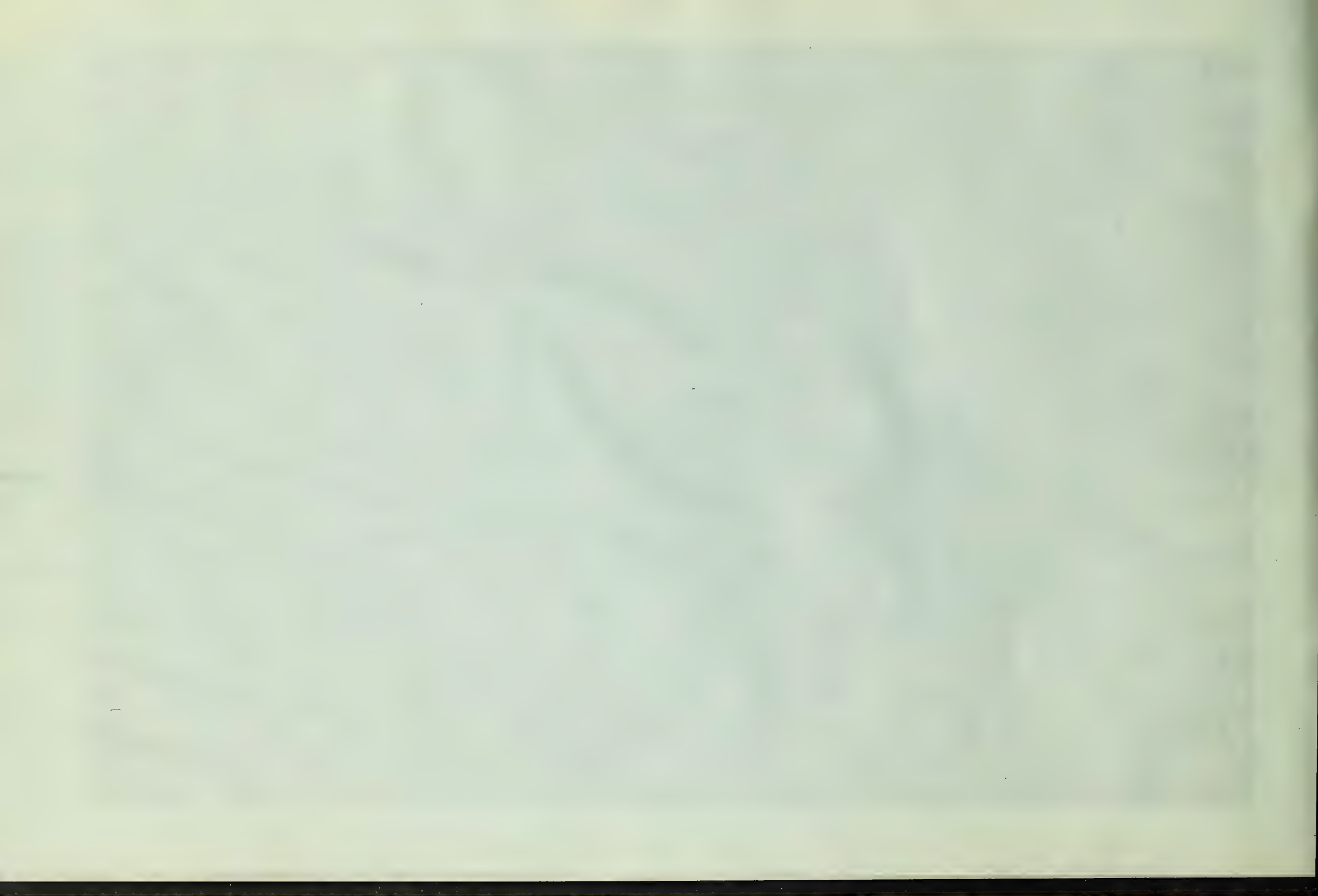

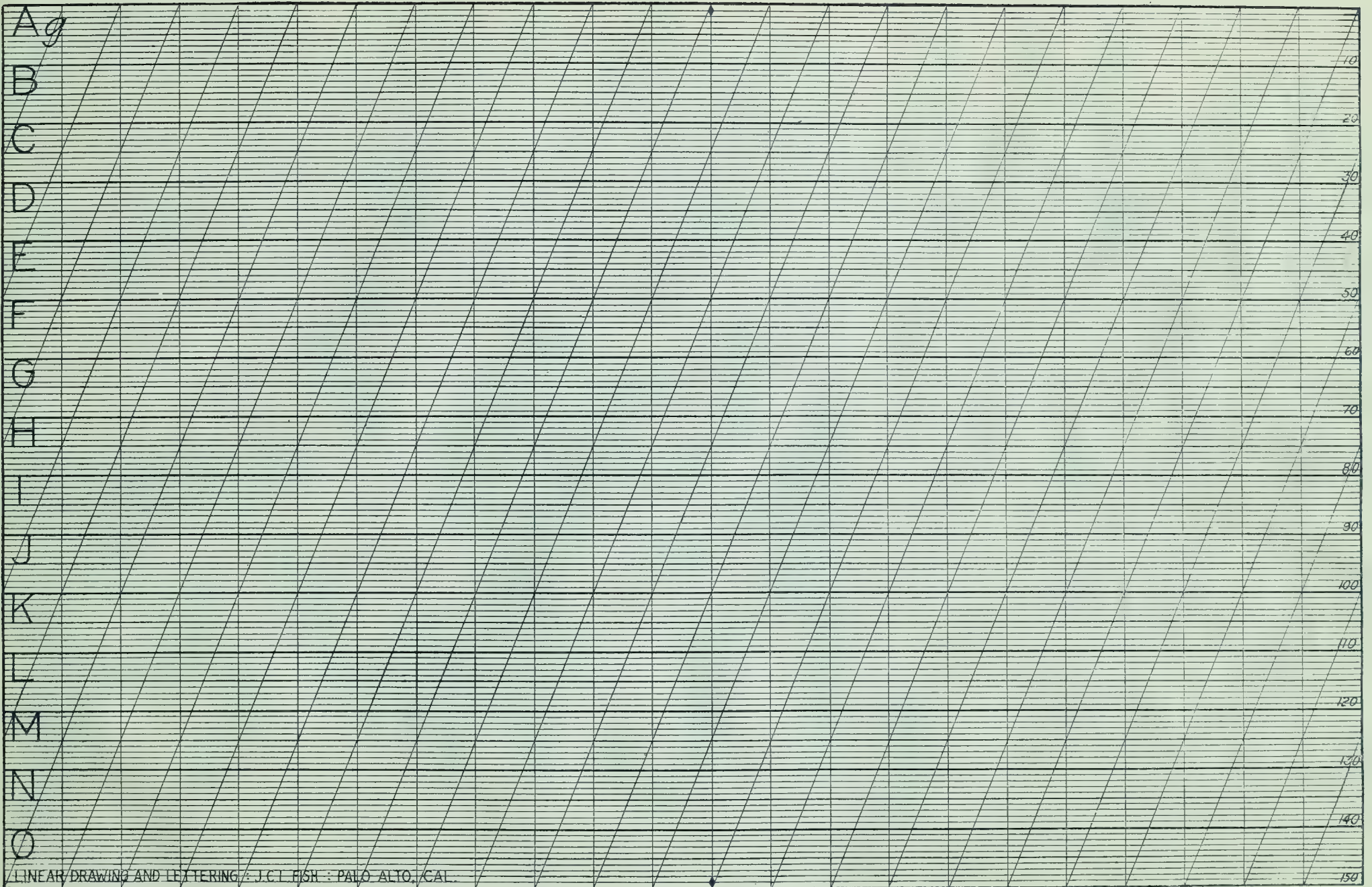

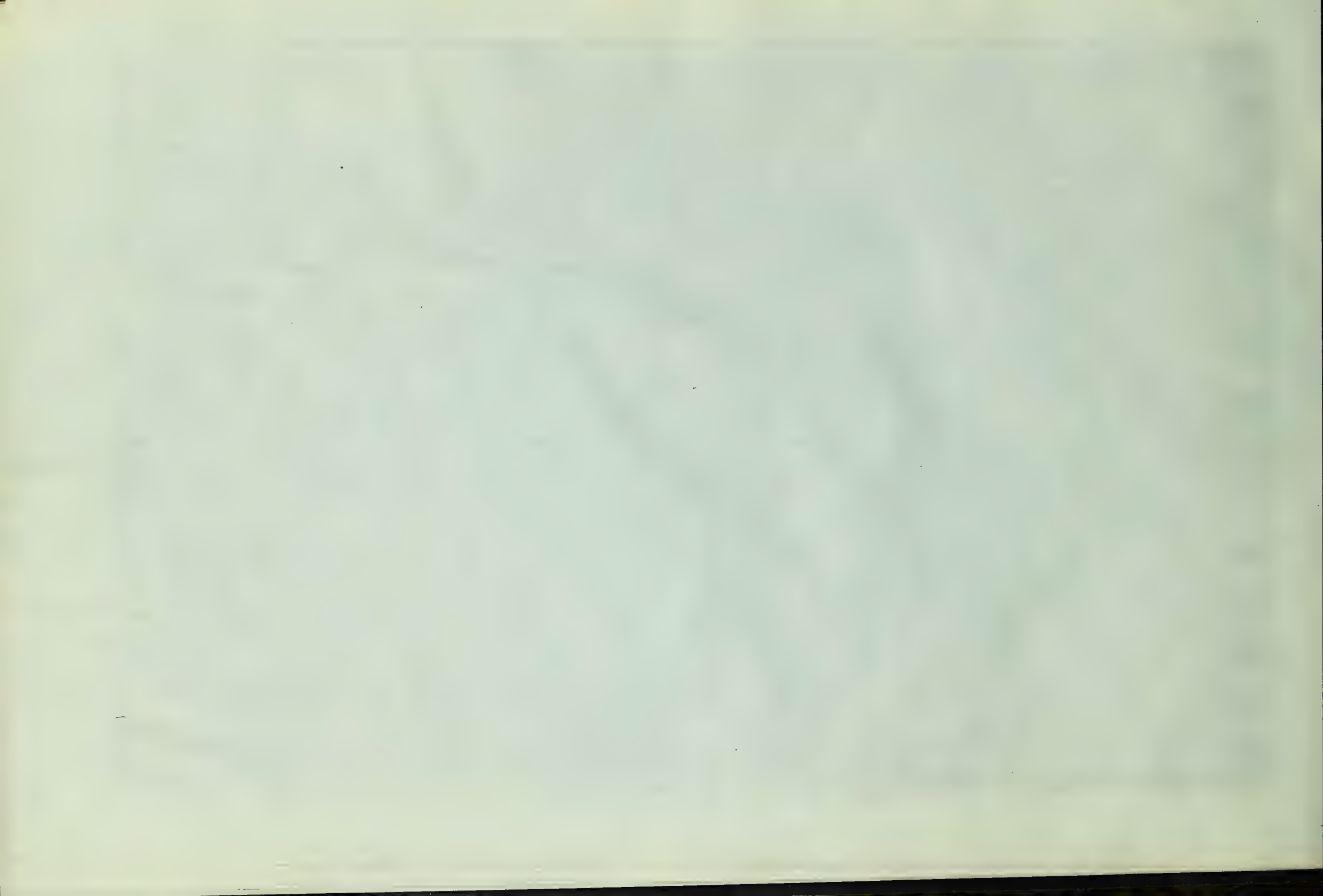

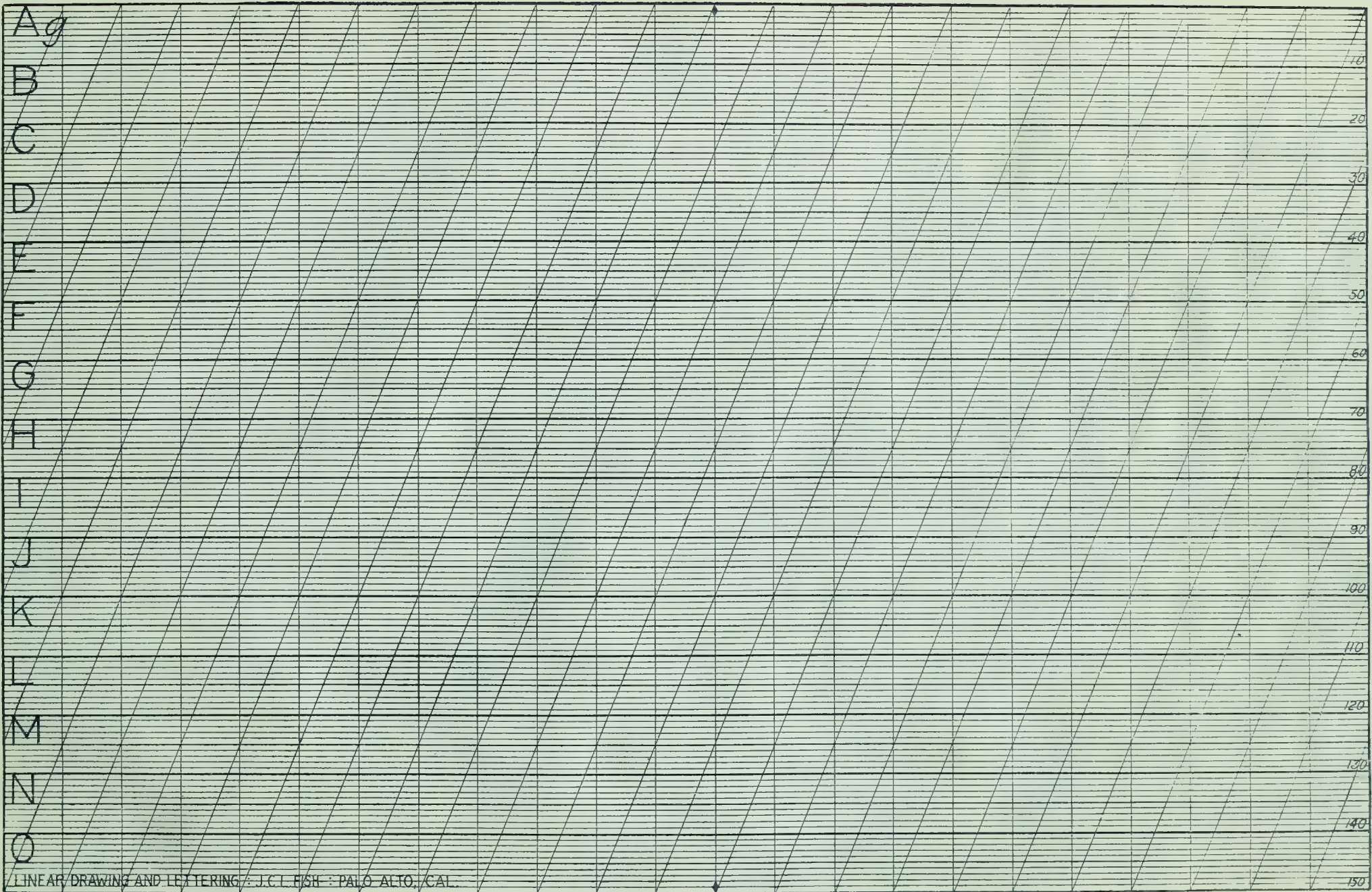

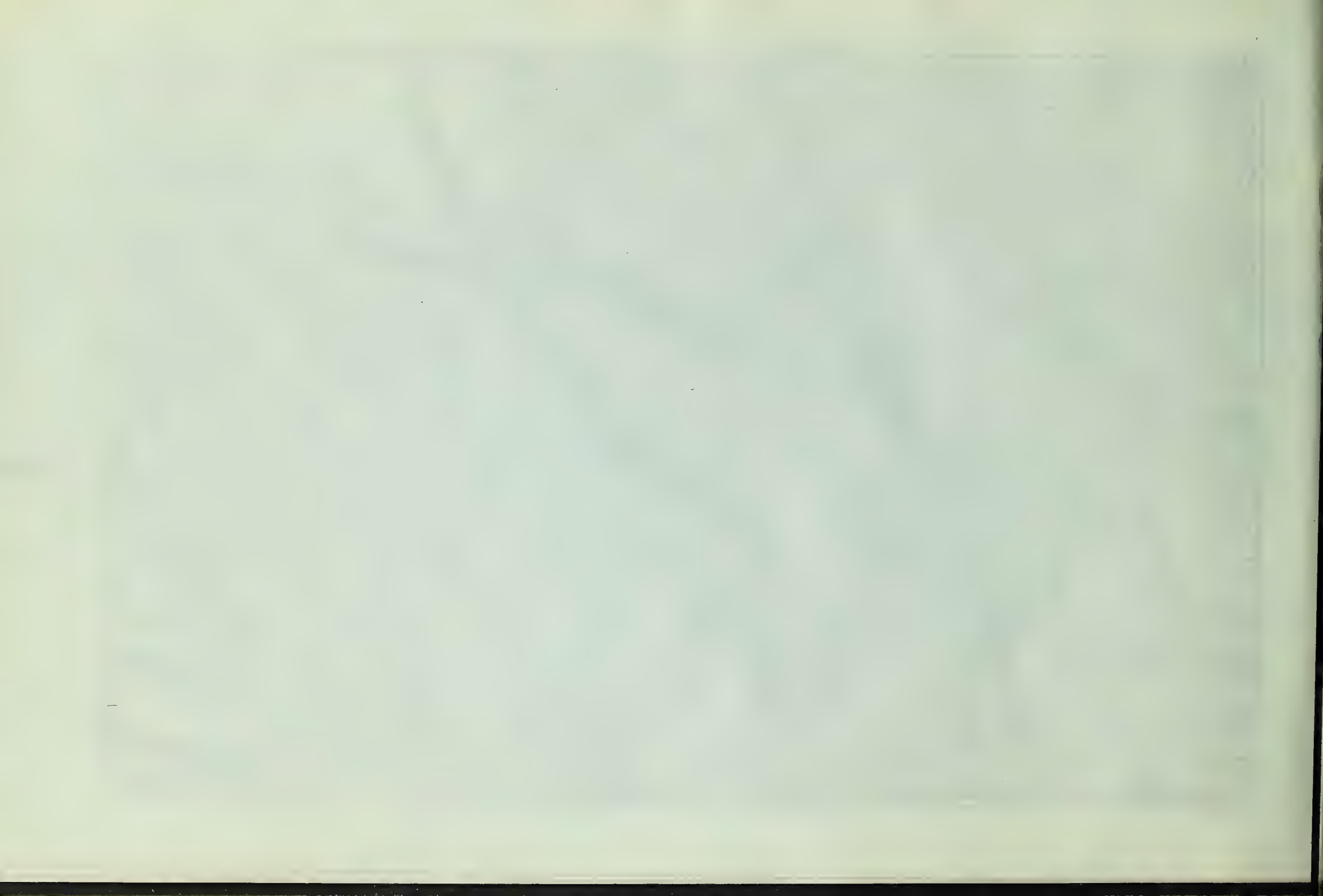



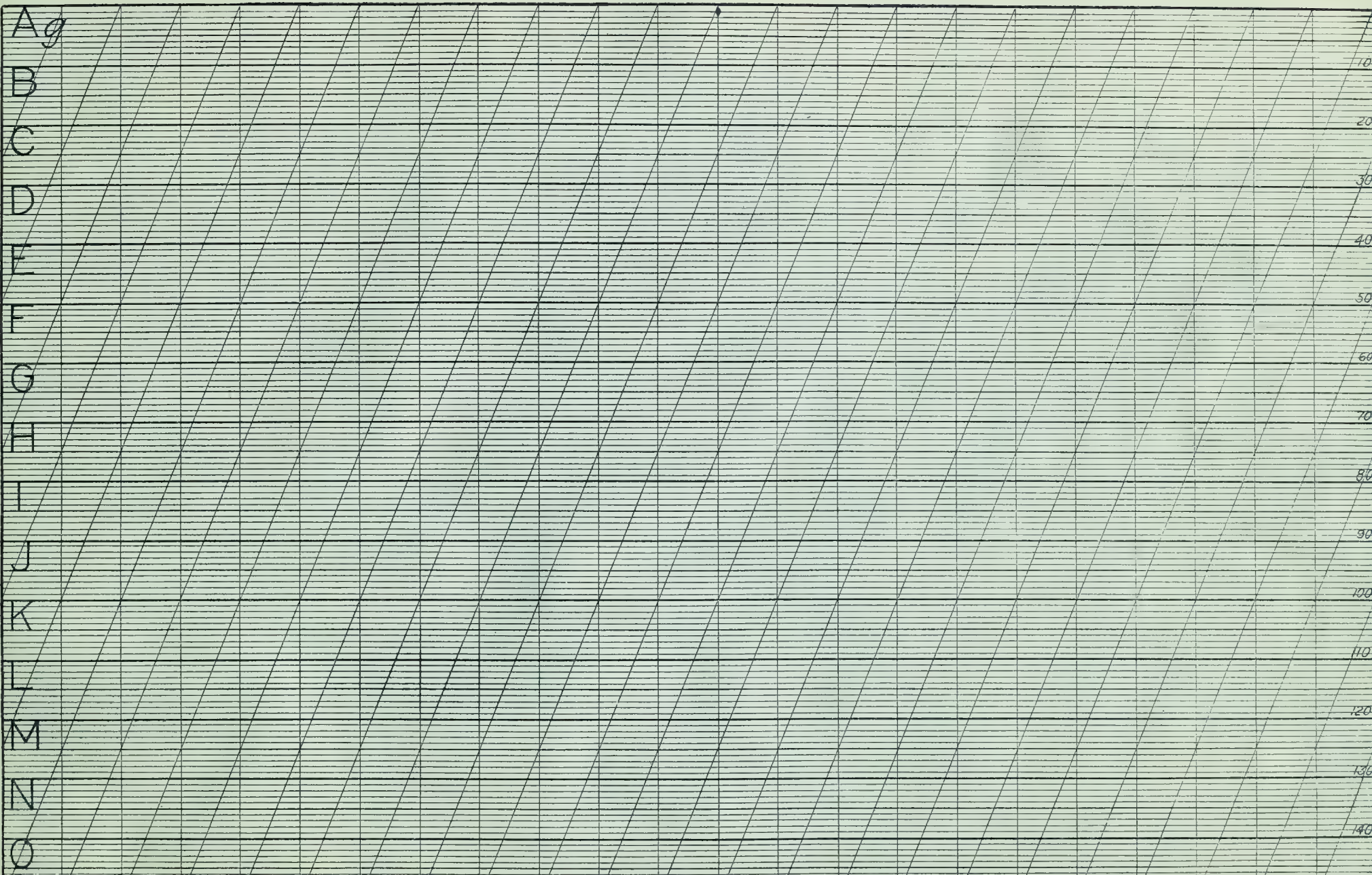

A  
B  
C  
D  
E  
F  
G  
H  
I  
J  
K  
L  
M  
N  
O

10  
20  
30  
40  
50  
60  
70  
80  
90  
100  
110  
120  
130  
140

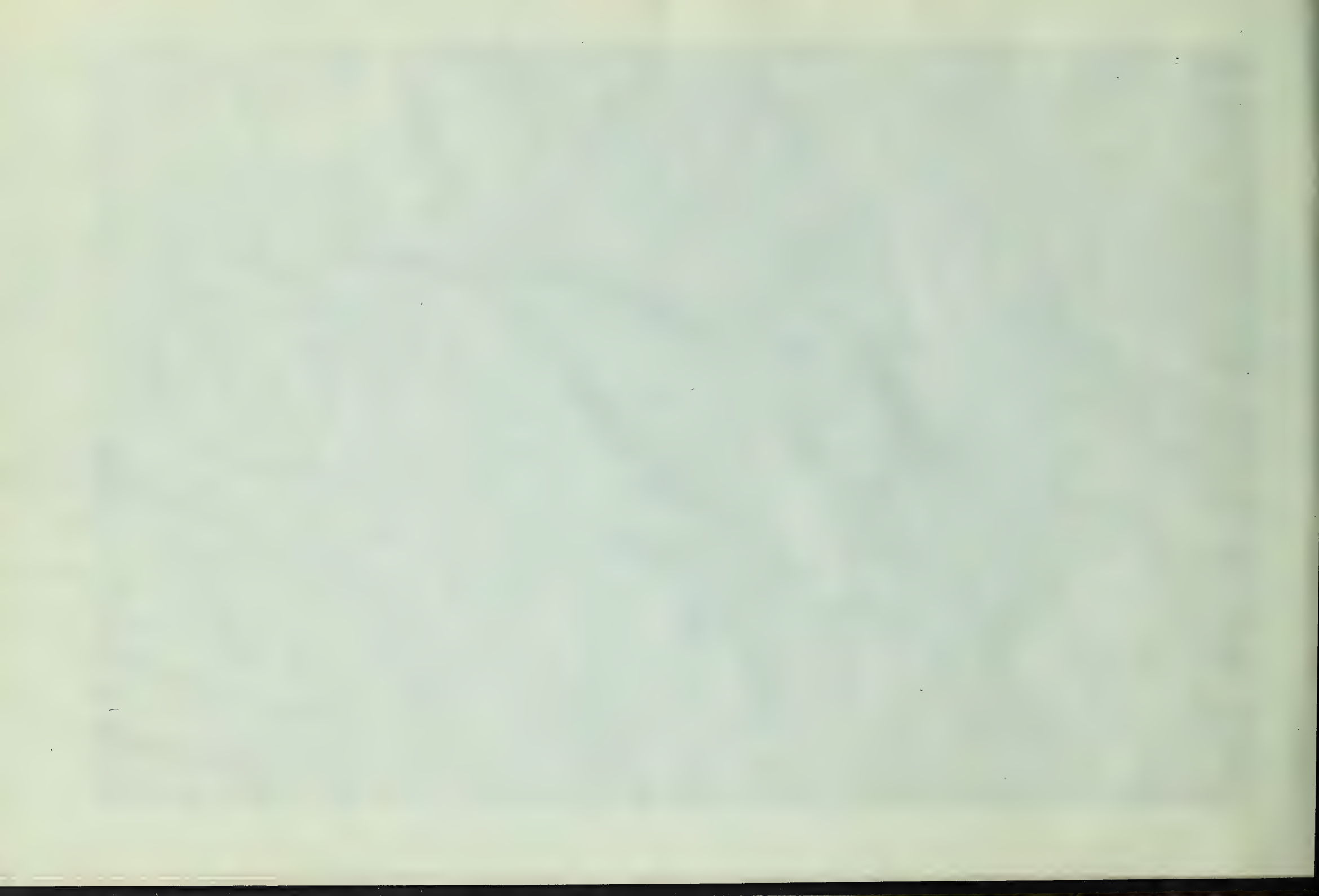

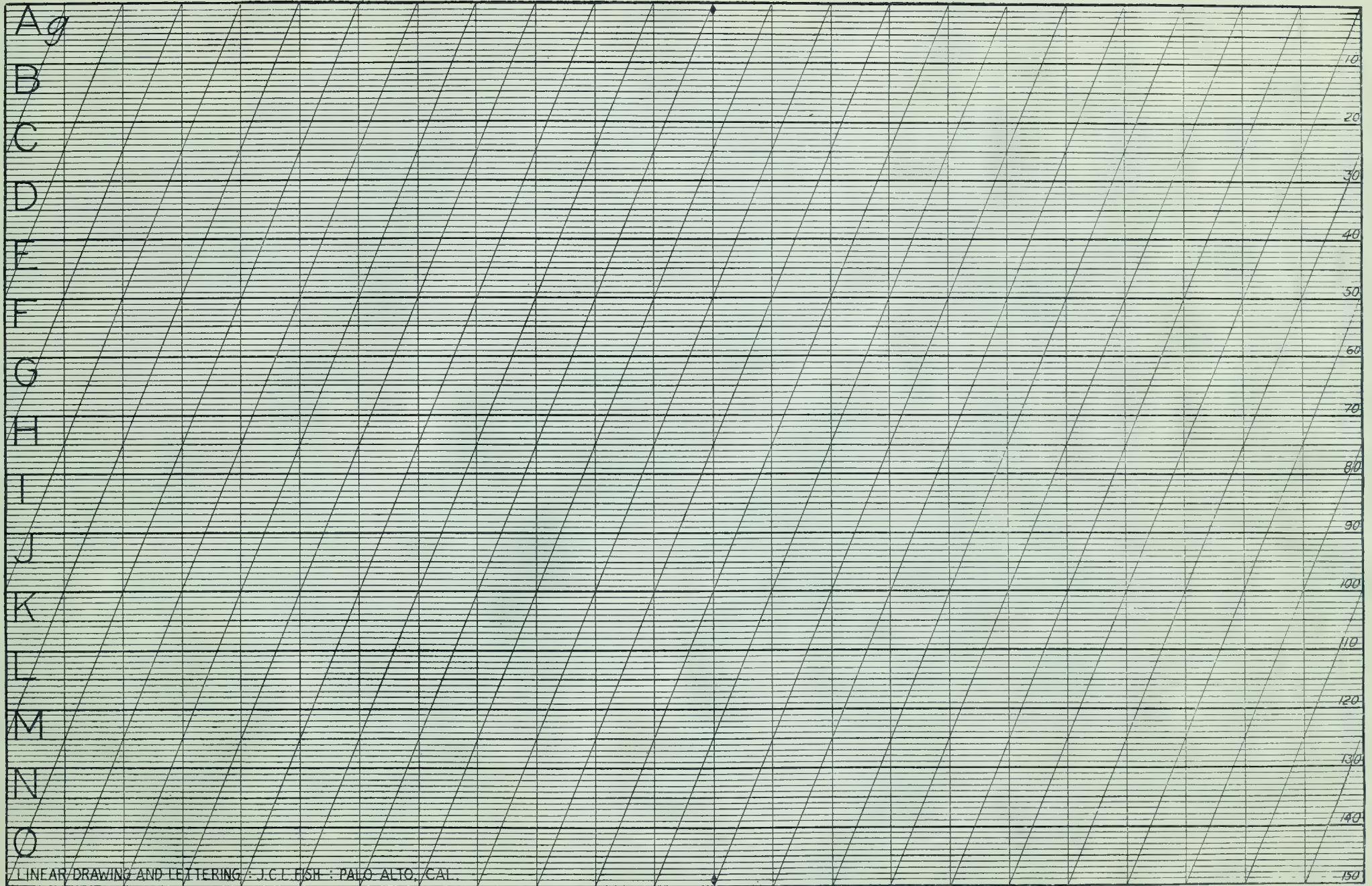

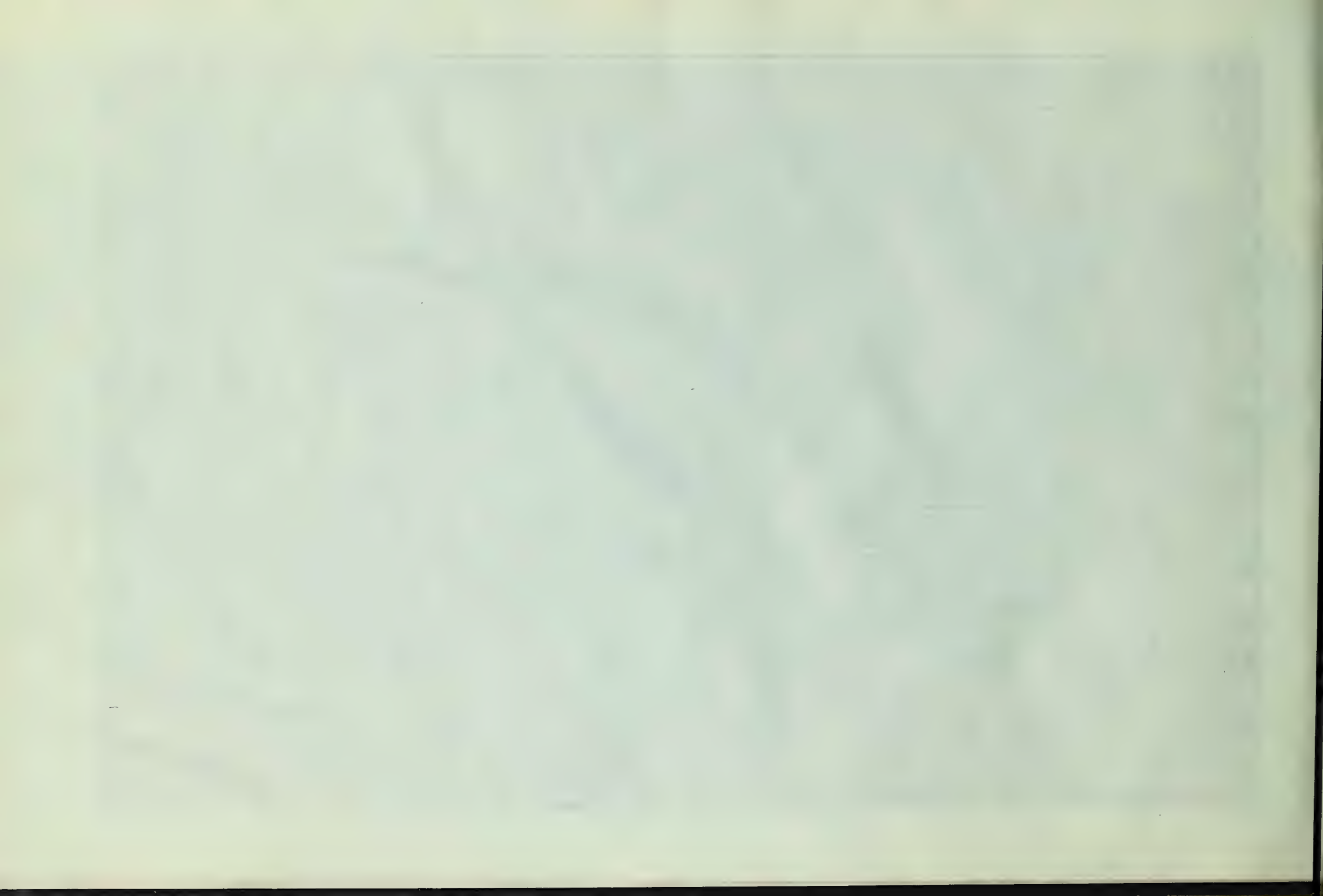

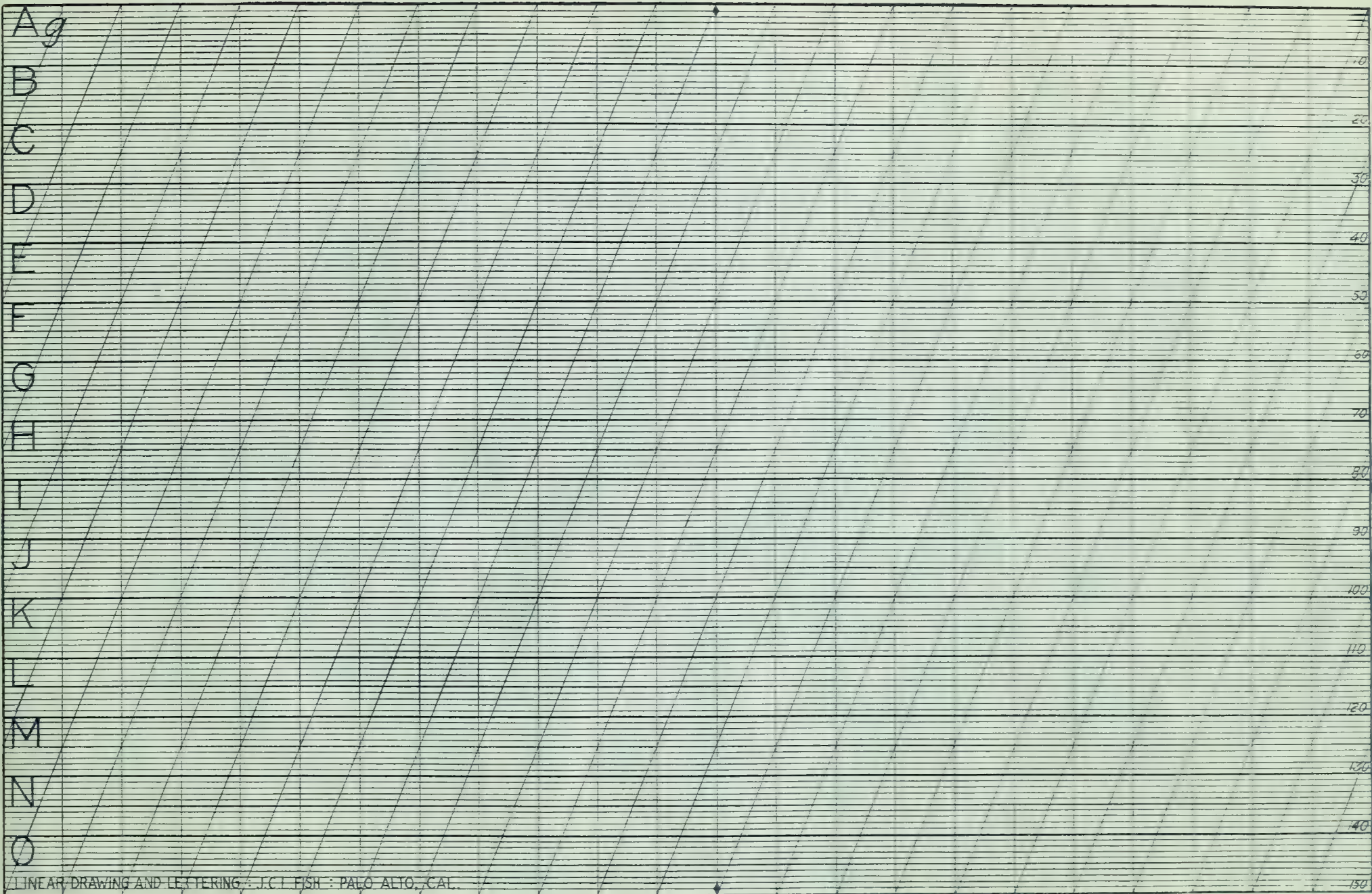

A  
B  
C  
D  
E  
F  
G  
H  
I  
J  
K  
L  
M  
N  
O

10  
20  
30  
40  
50  
60  
70  
80  
90  
100  
110  
120  
130  
140  
150

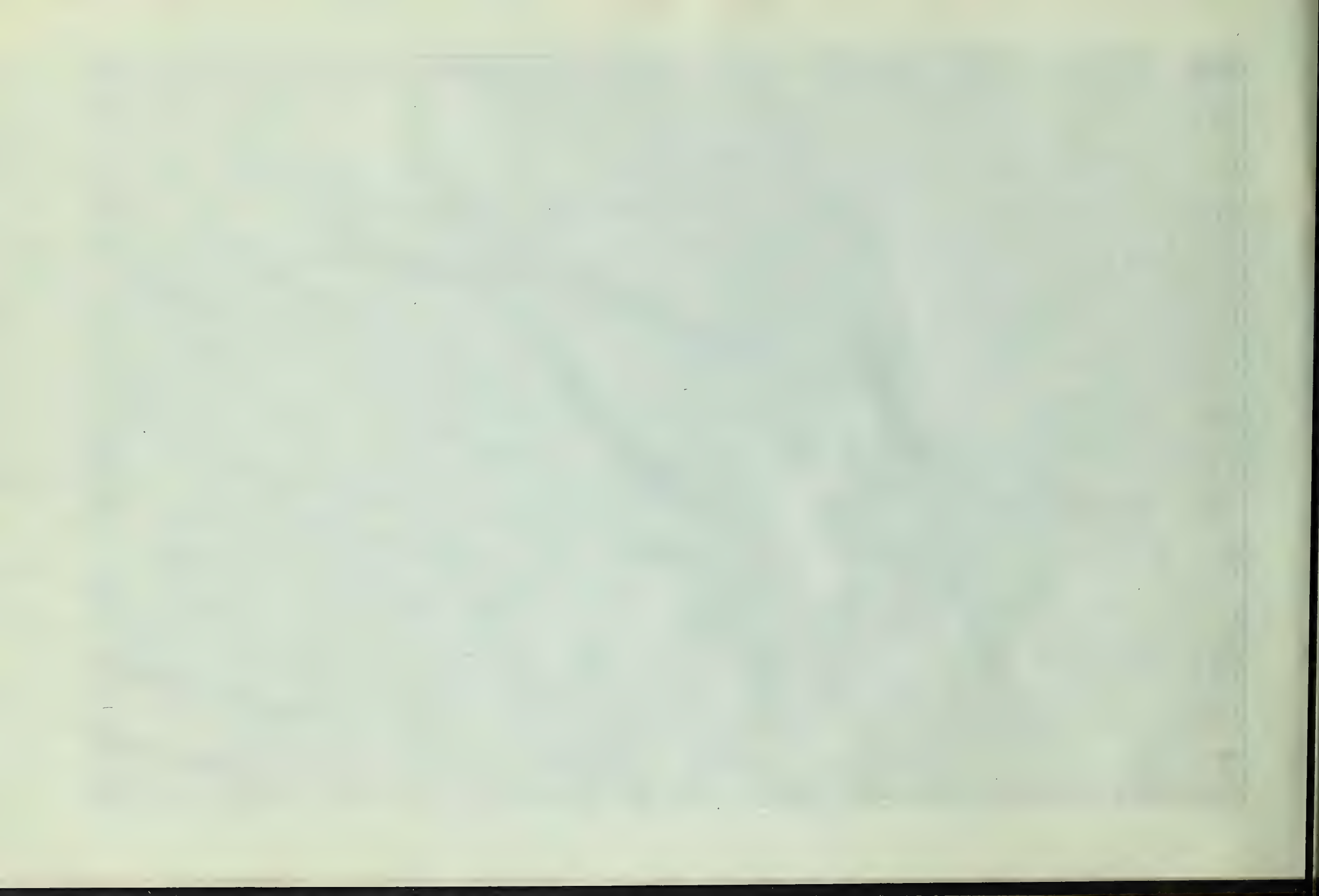

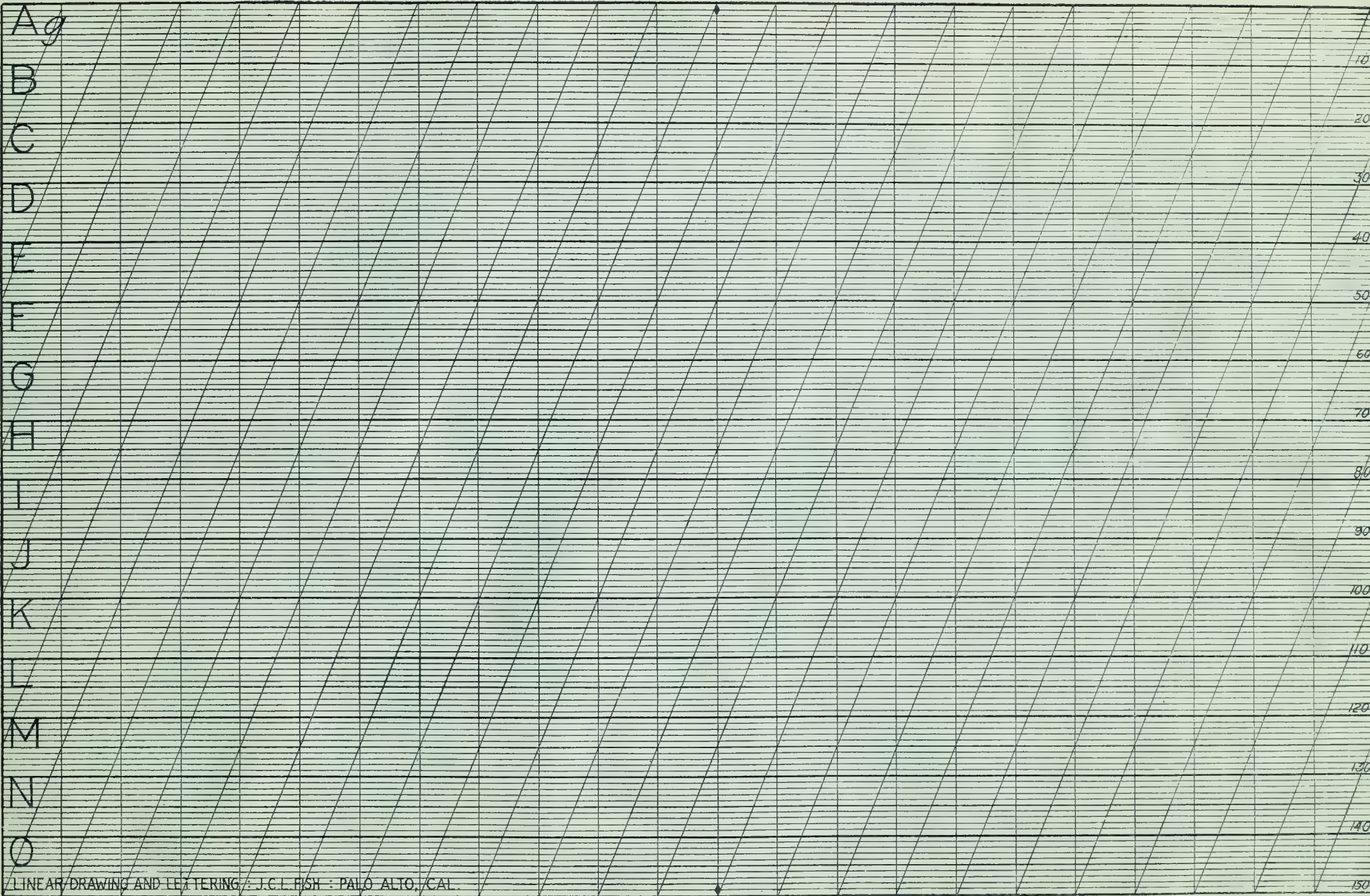

A  
B  
C  
D  
E  
F  
G  
H  
I  
J  
K  
L  
M  
N  
O

10  
20  
30  
40  
50  
60  
70  
80  
90  
100  
110  
120  
130  
140  
150

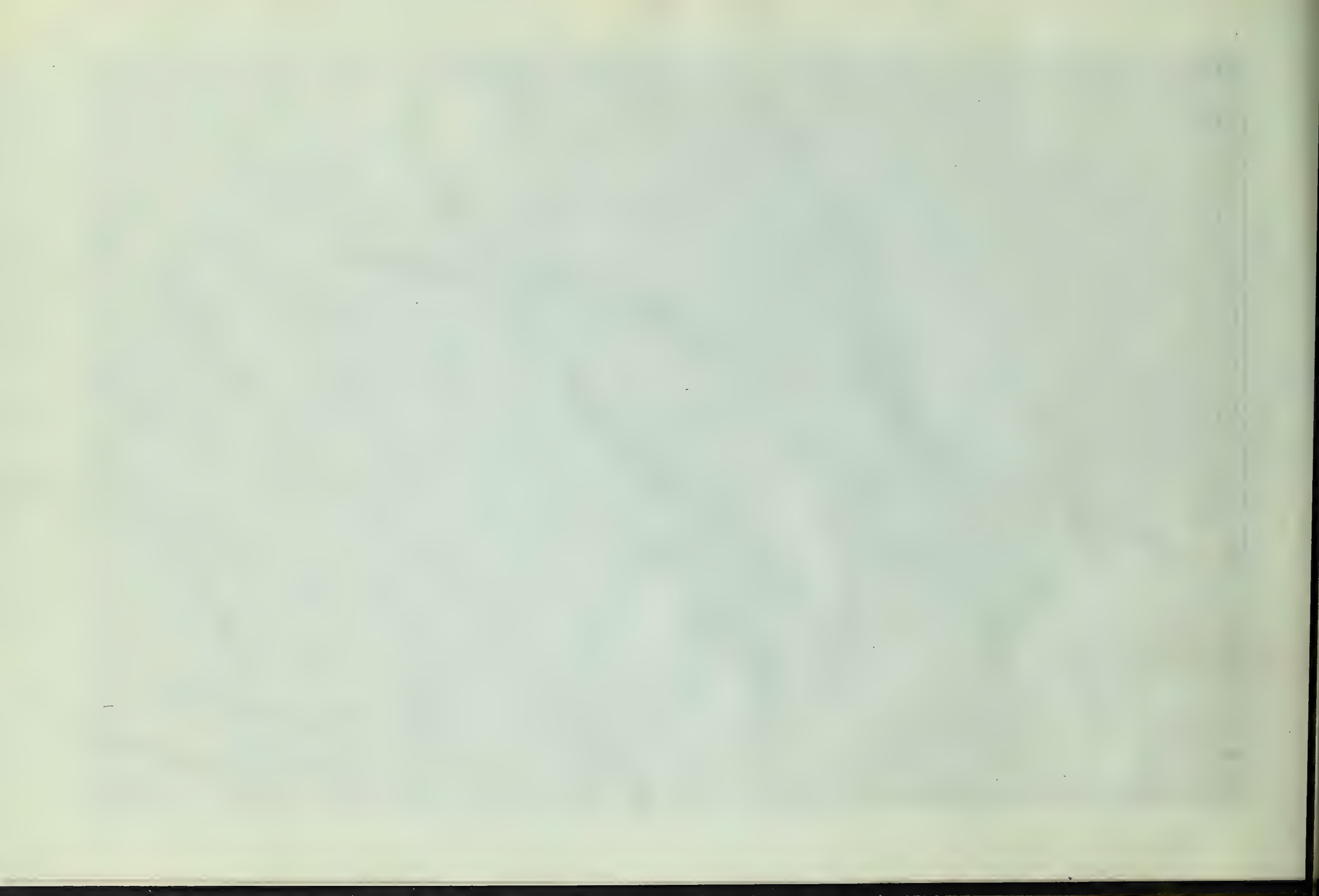



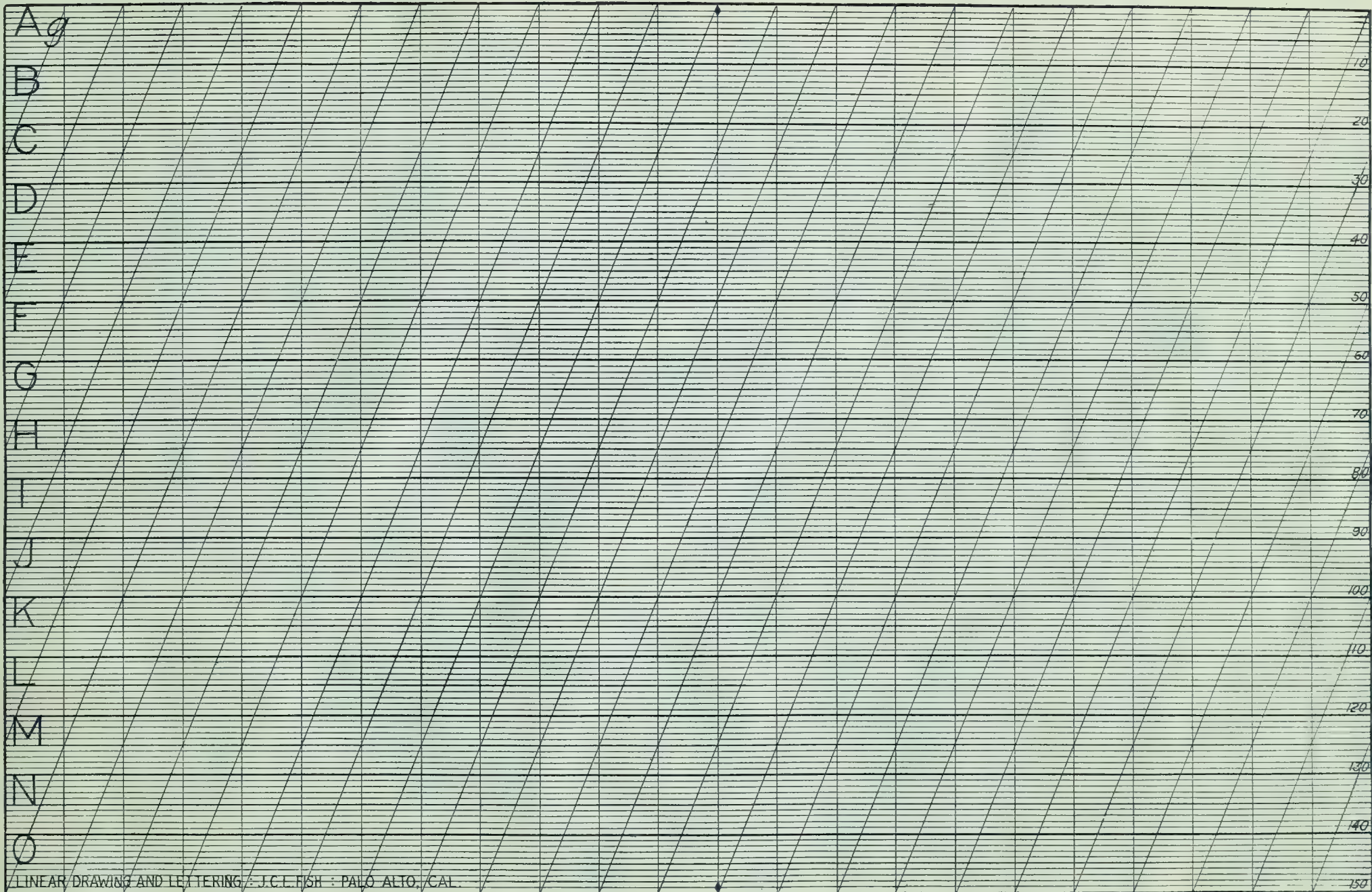

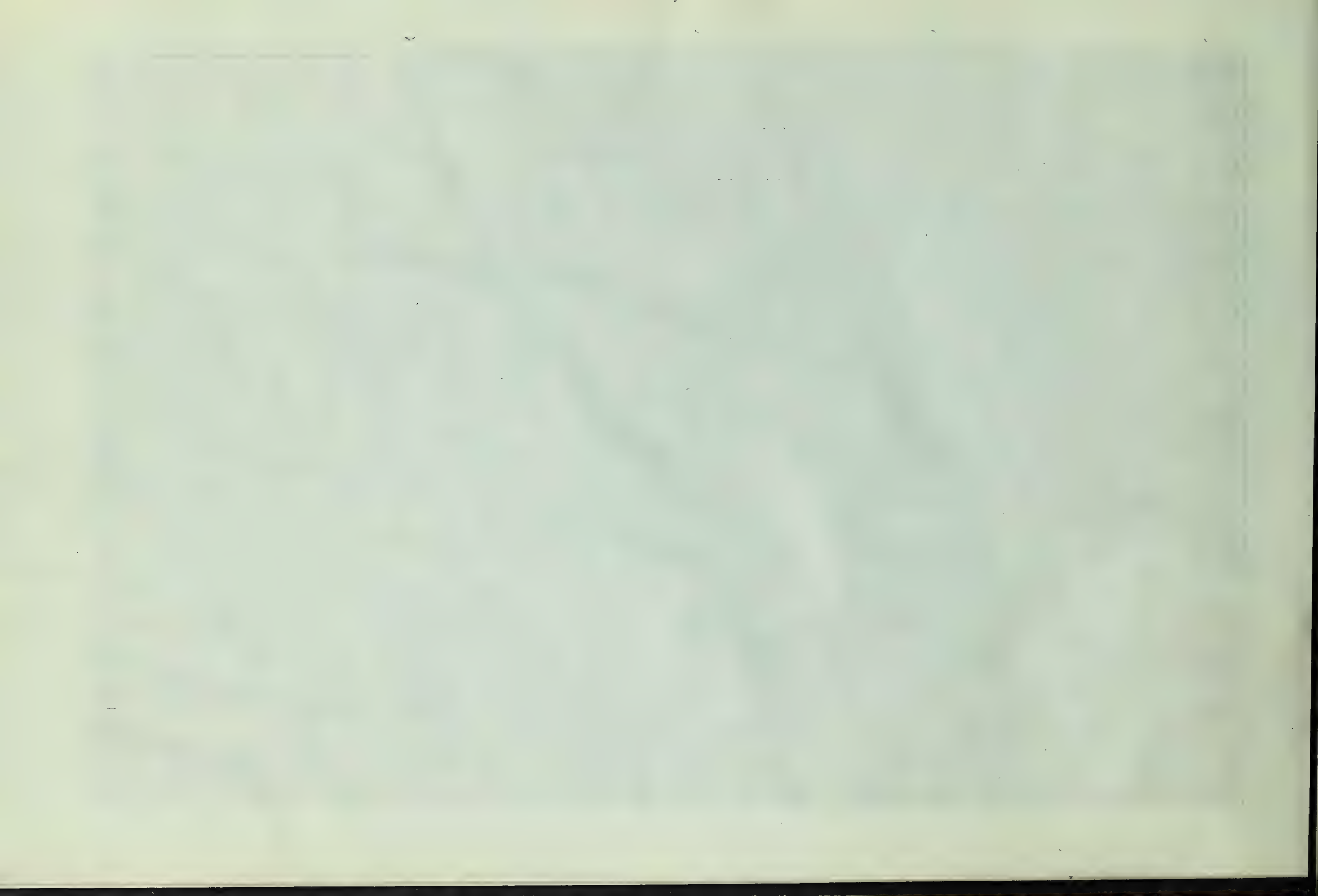

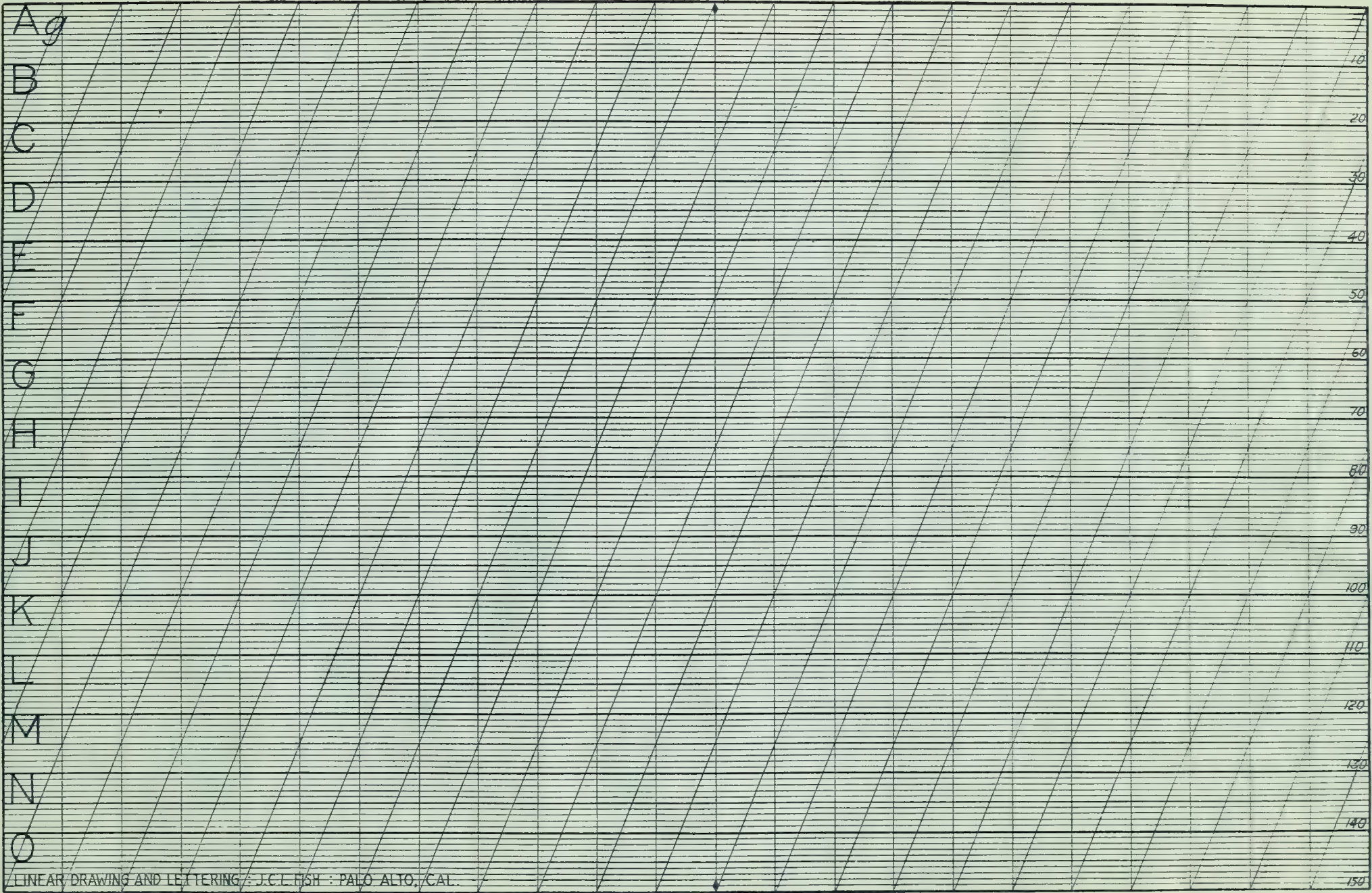

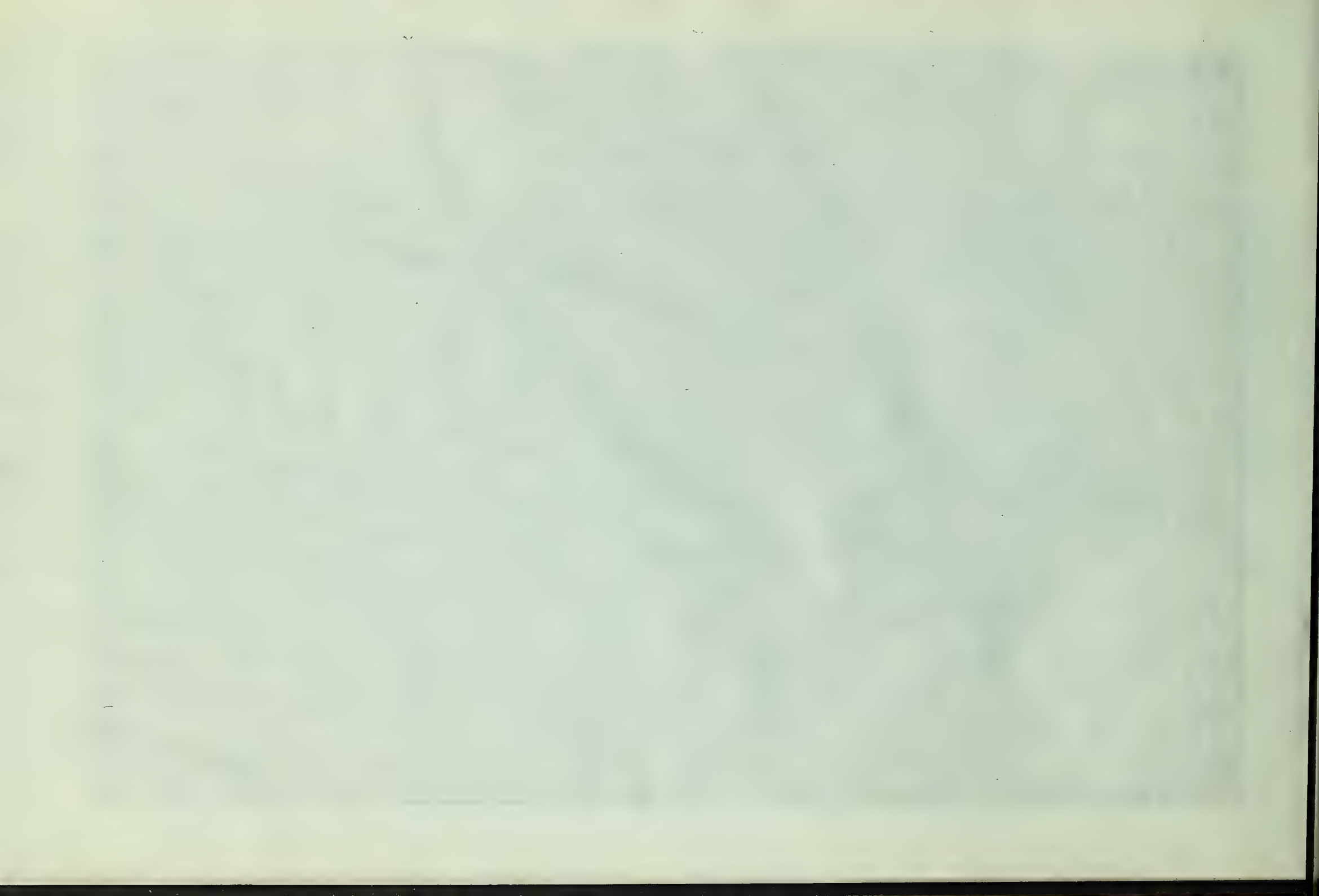

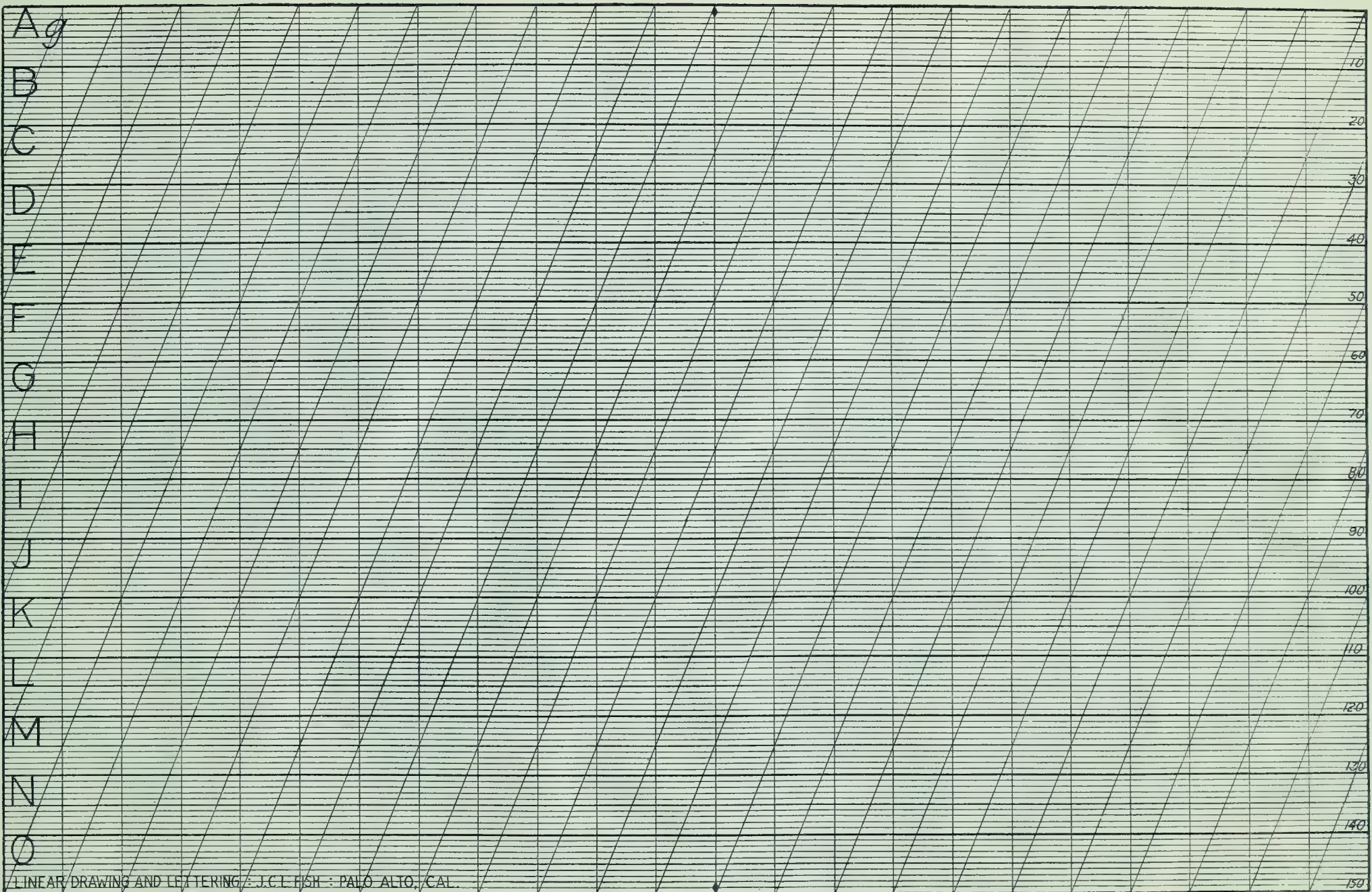

A  
B  
C  
D  
E  
F  
G  
H  
I  
J  
K  
L  
M  
N  
O

10  
20  
30  
40  
50  
60  
70  
80  
90  
100  
110  
120  
130  
140  
150

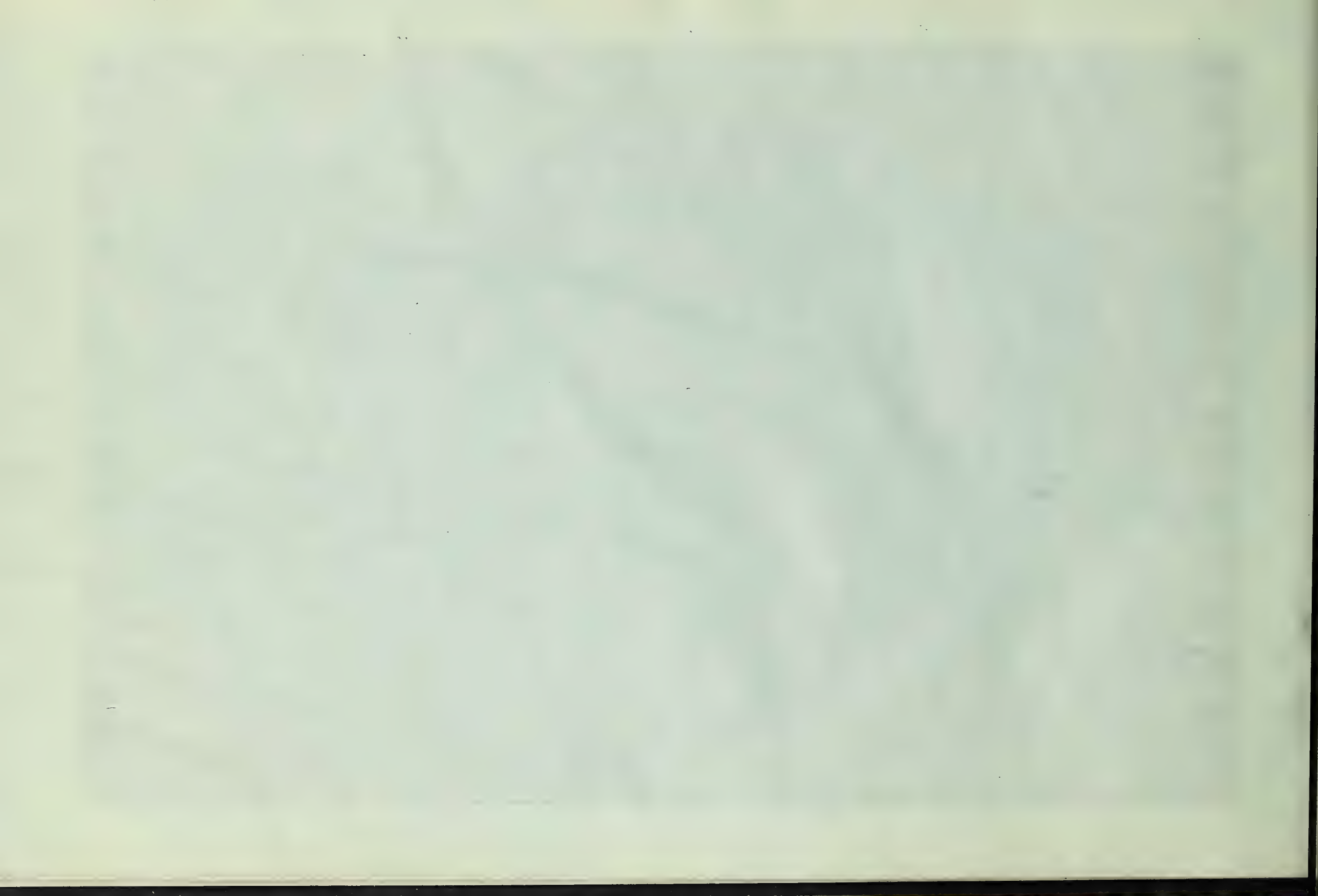

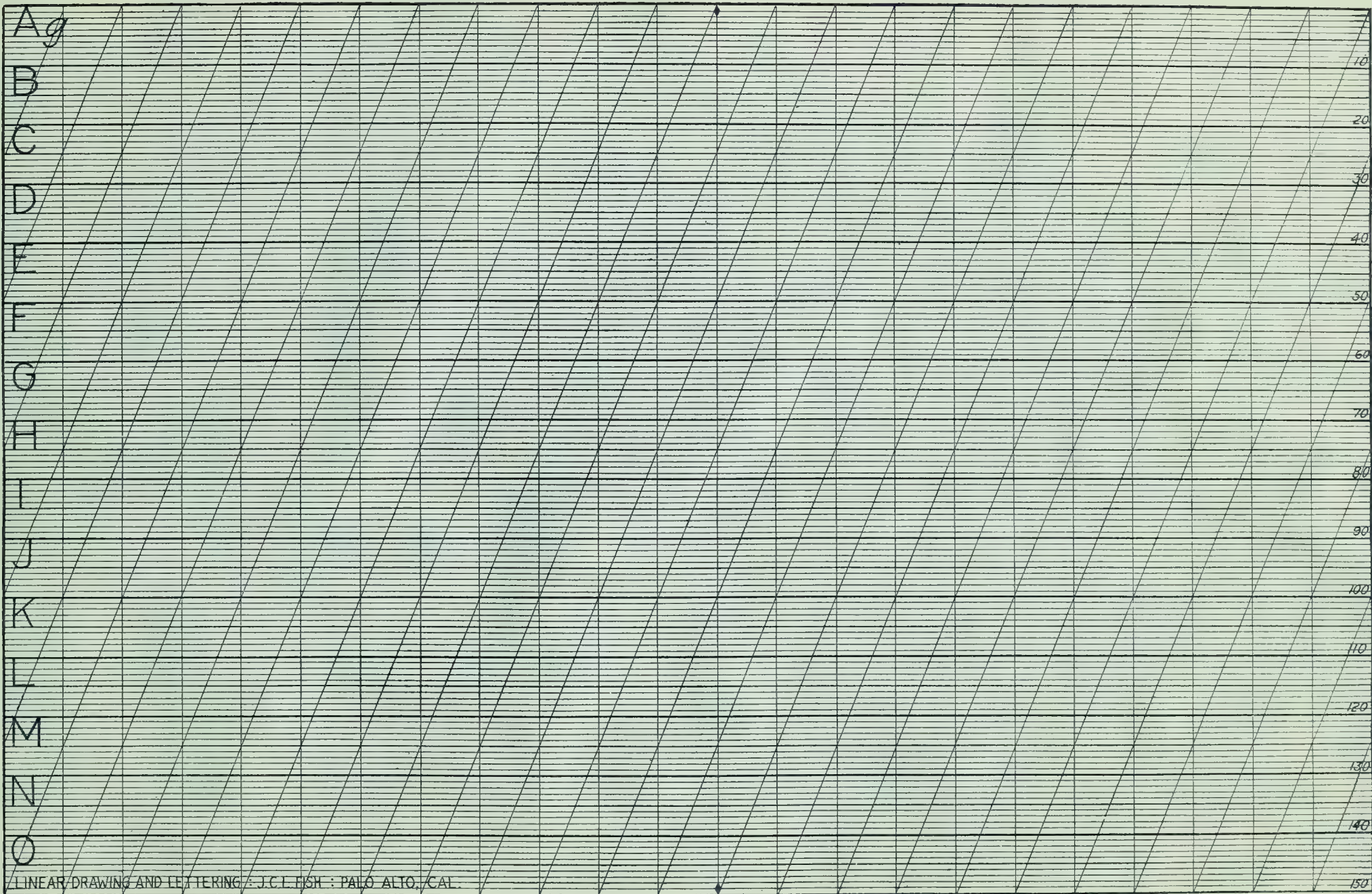

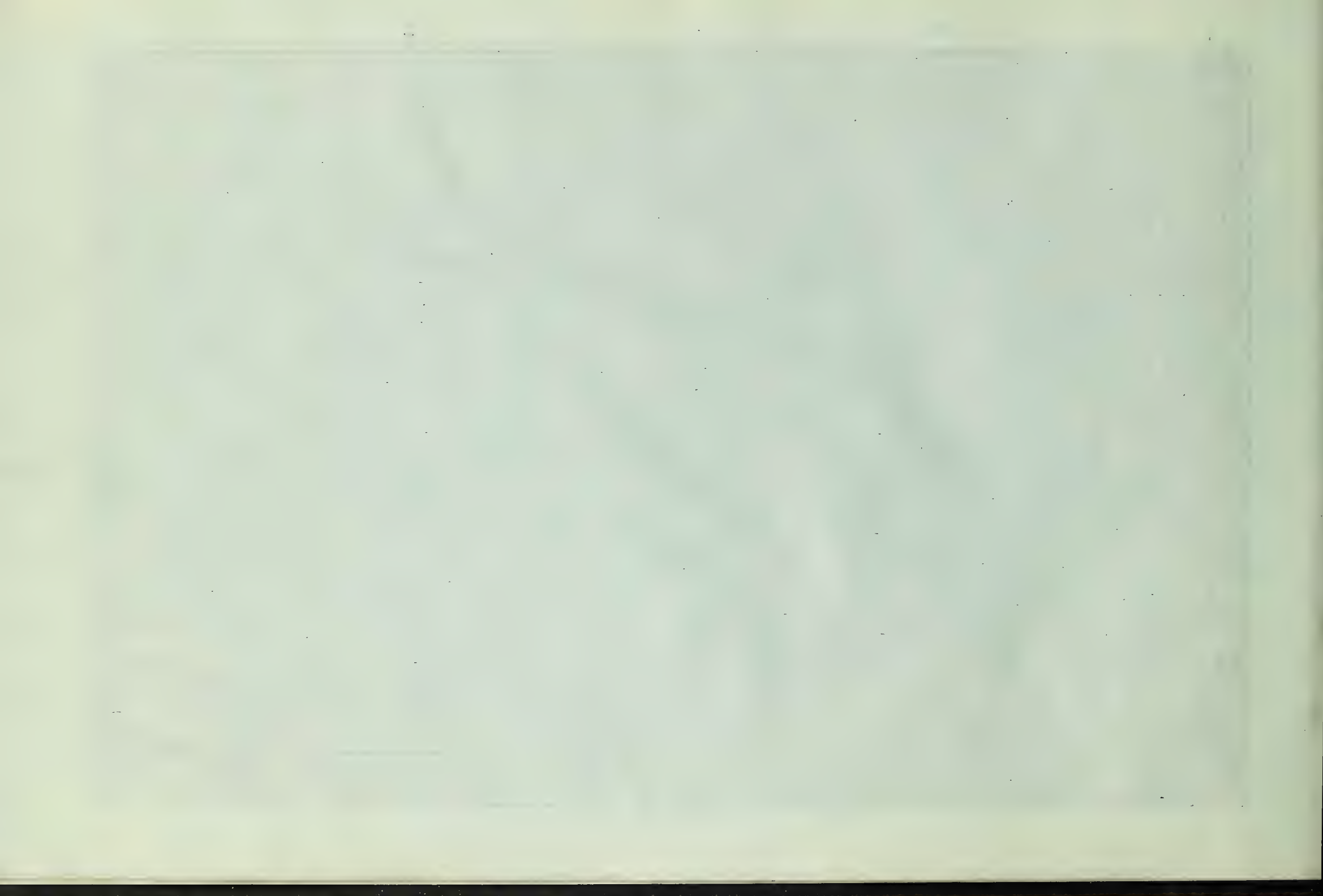



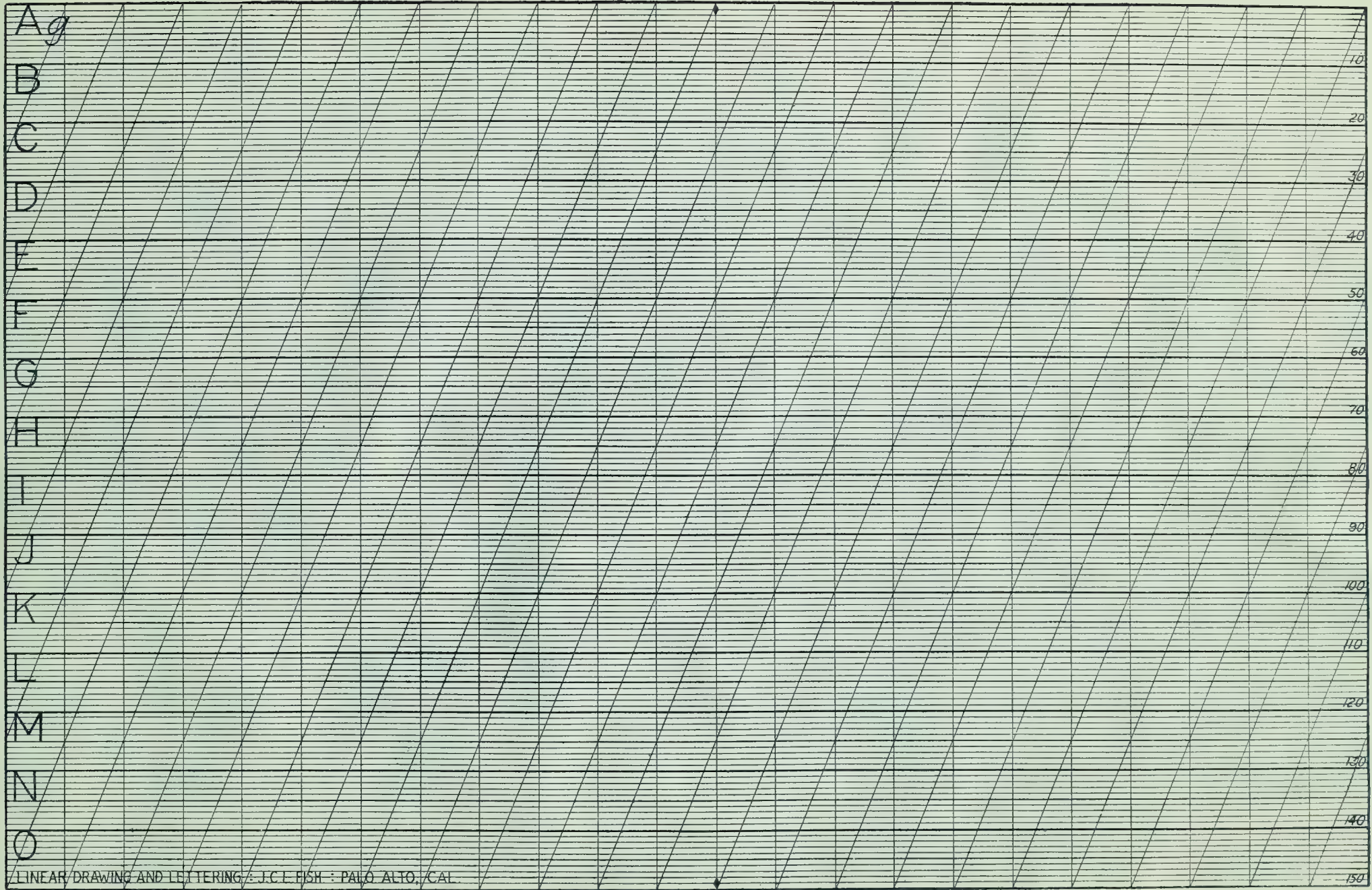

A<sup>g</sup>  
B  
C  
D  
E  
F  
G  
H  
I  
J  
K  
L  
M  
N  
O

10  
20  
30  
40  
50  
60  
70  
80  
90  
100  
110  
120  
130  
140  
150

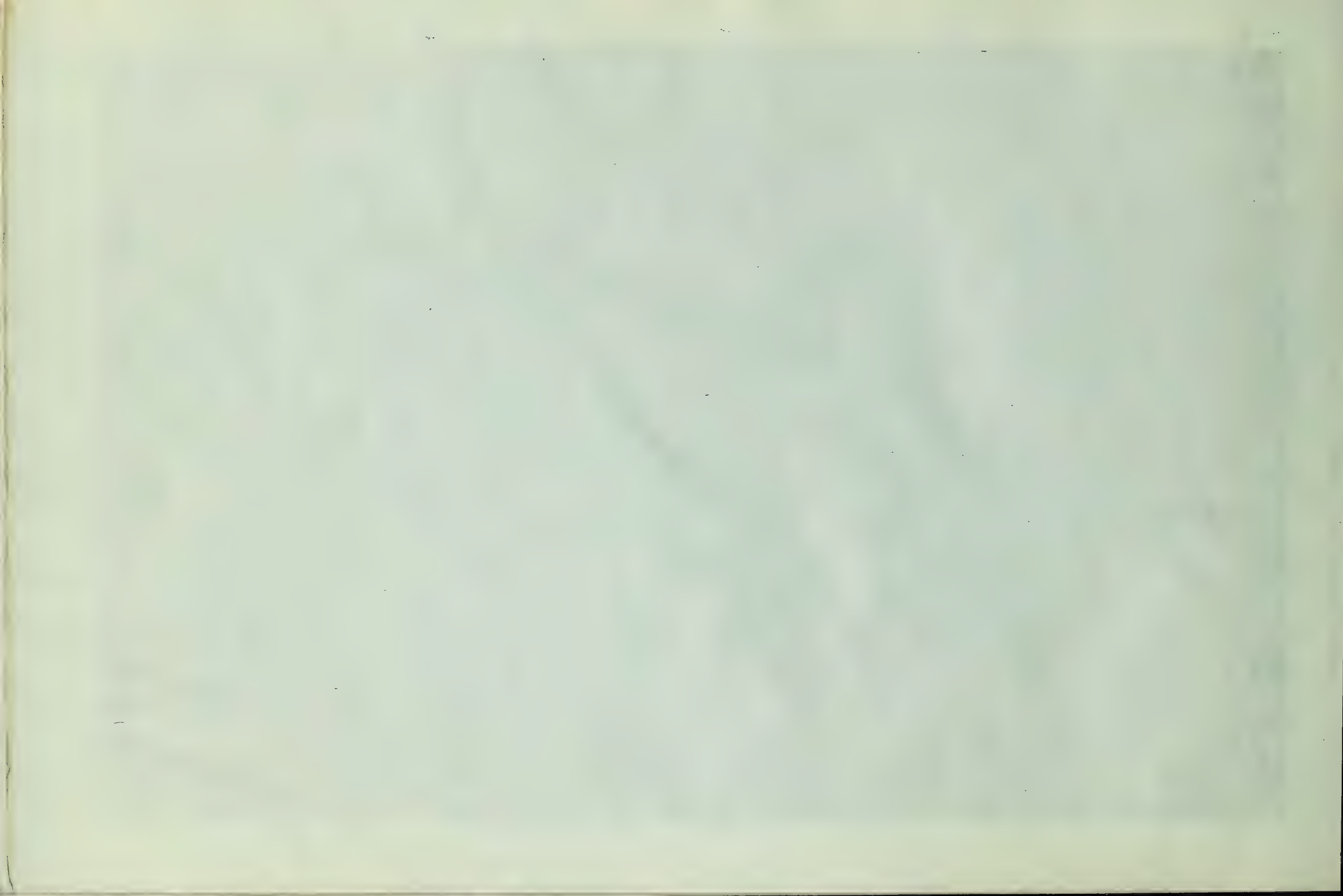

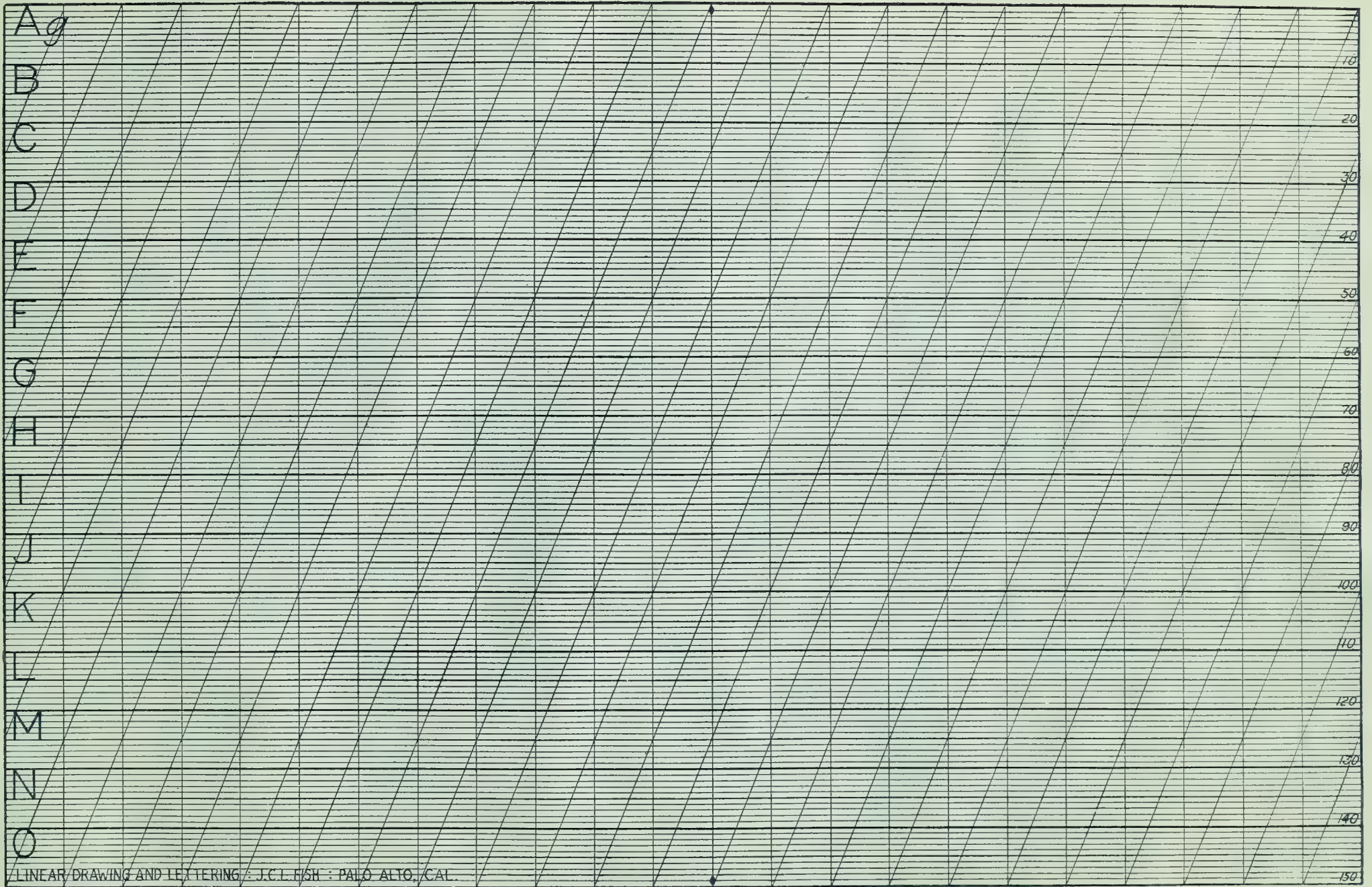

A<sup>g</sup>

B

C

D

E

F

G

H

I

J

K

L

M

N

O

0  
10  
20  
30  
40  
50  
60  
70  
80  
90  
100  
110  
120  
130  
140  
150

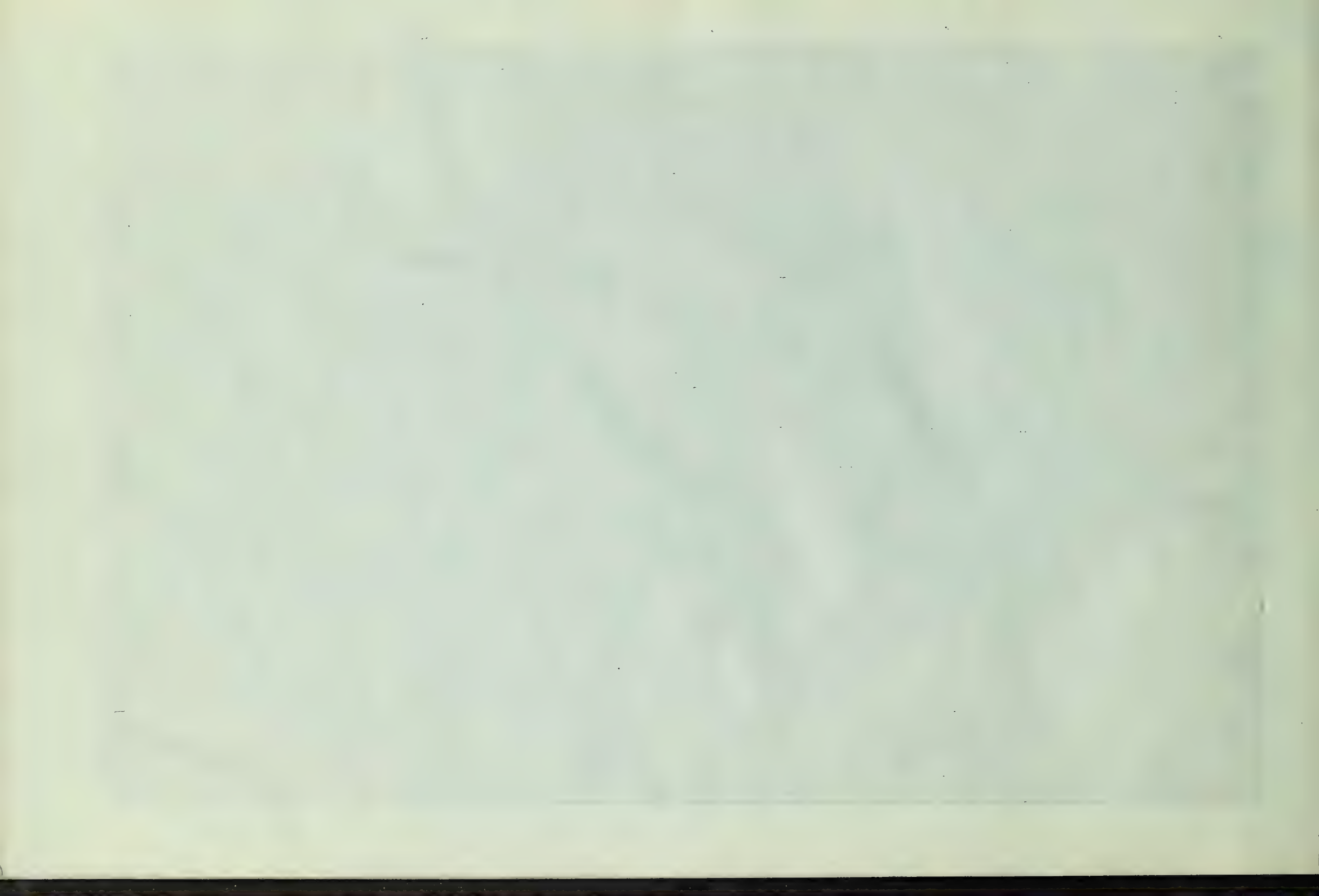

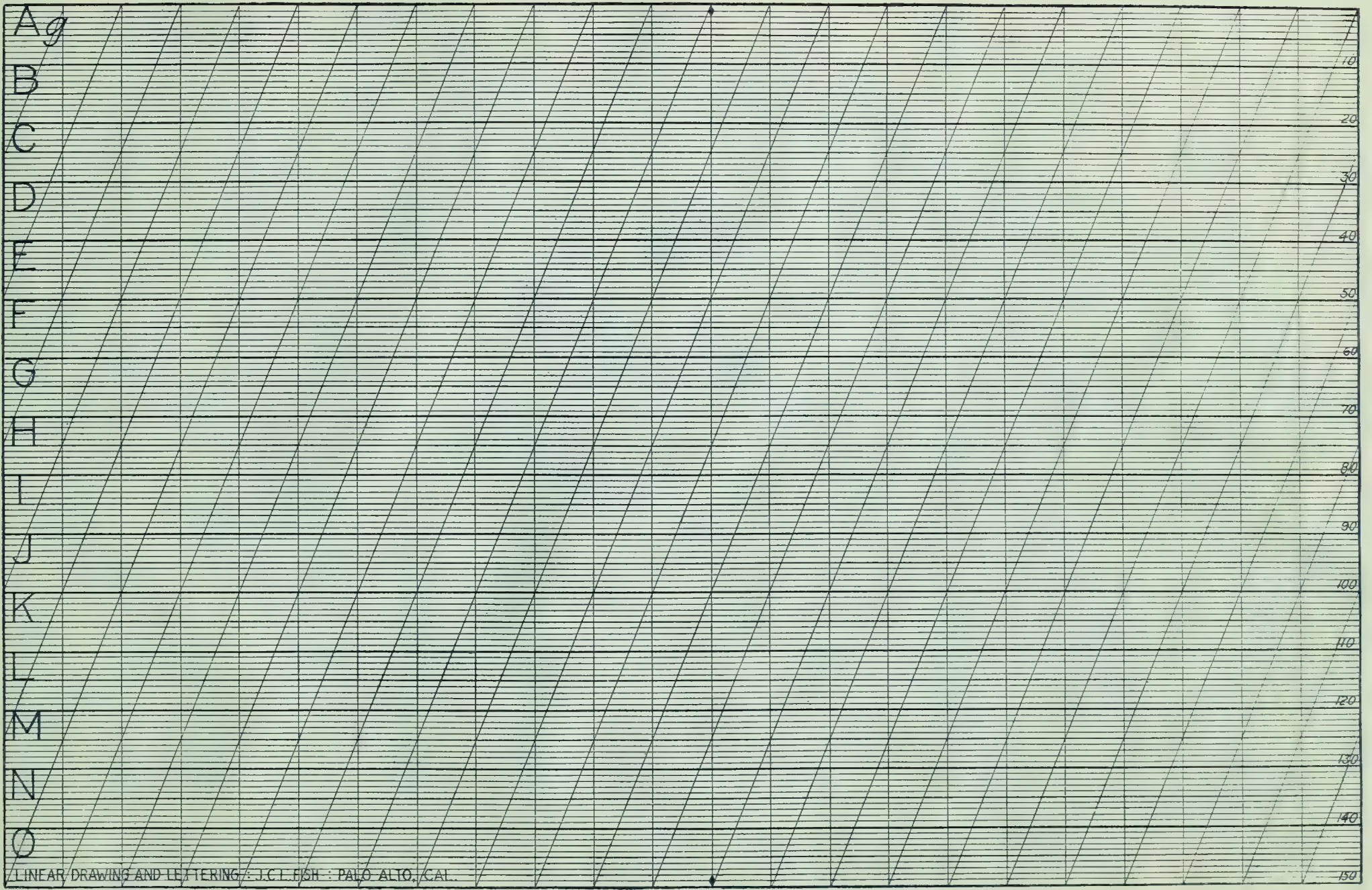

A  
B  
C  
D  
E  
F  
G  
H  
I  
J  
K  
L  
M  
N  
O

10  
20  
30  
40  
50  
60  
70  
80  
90  
100  
110  
120  
130  
140  
150

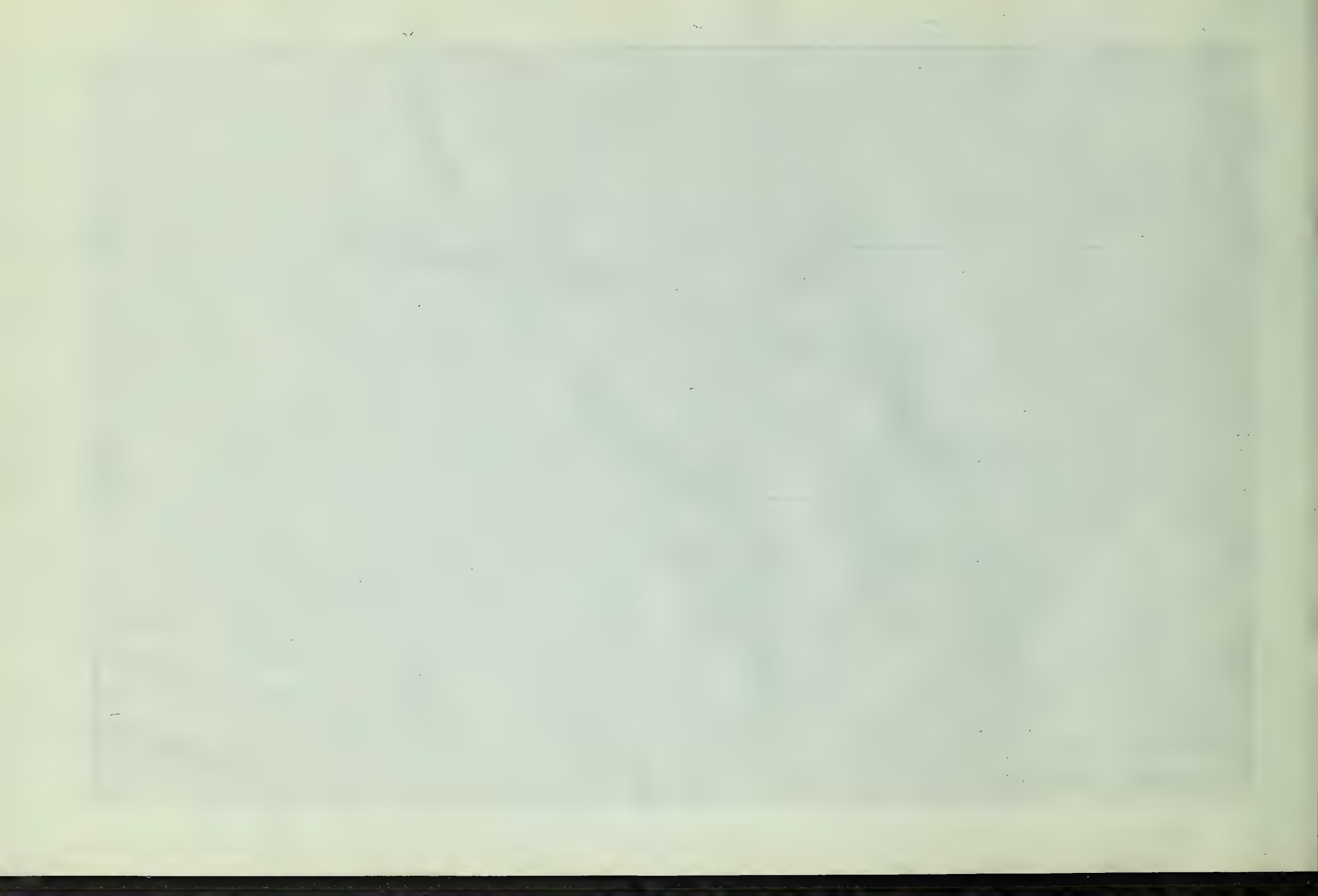

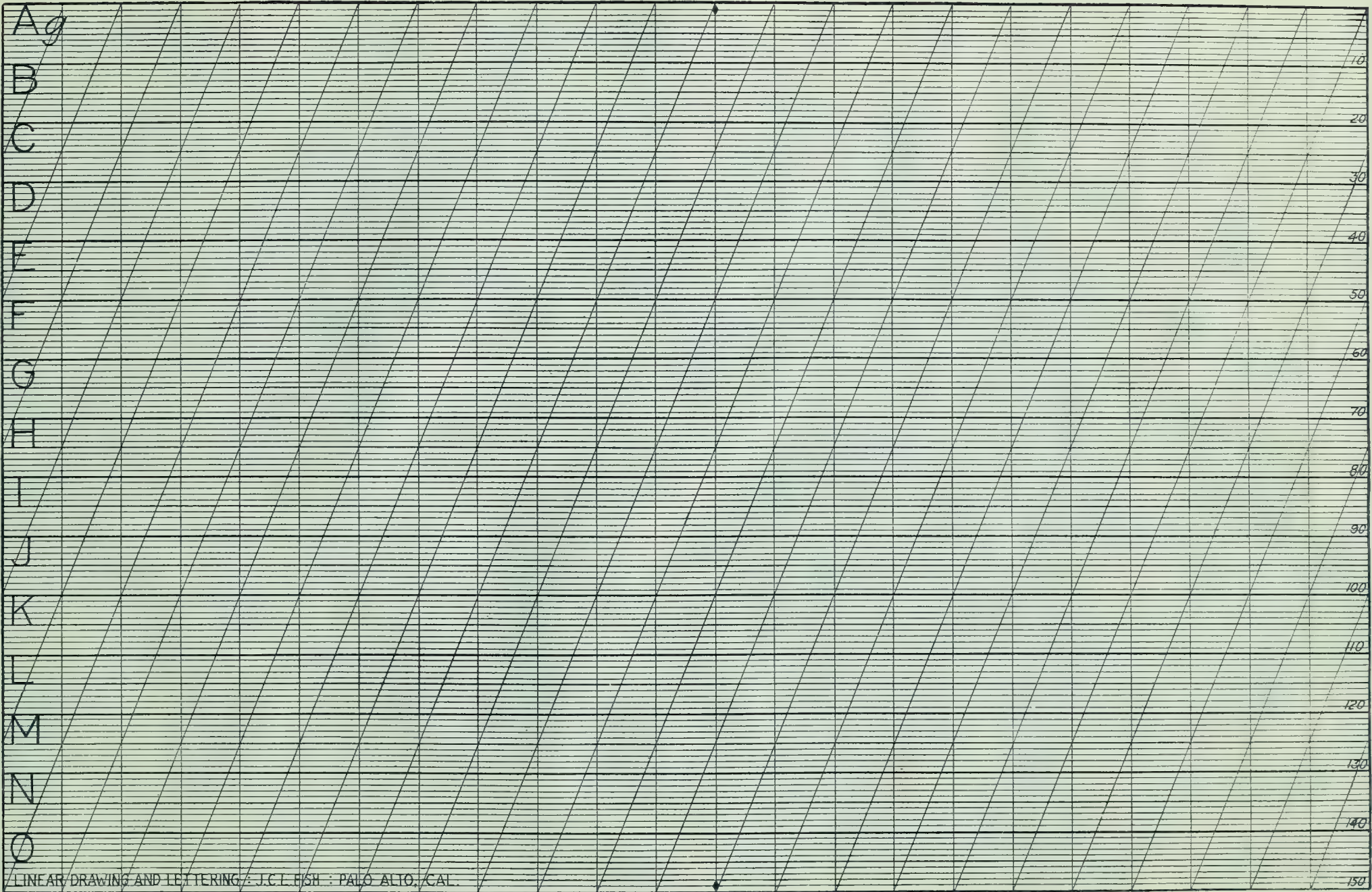

A  
B  
C  
D  
E  
F  
G  
H  
I  
J  
K  
L  
M  
N  
O

10  
20  
30  
40  
50  
60  
70  
80  
90  
100  
110  
120  
130  
140  
150





A technical drawing grid with horizontal, vertical, and diagonal lines. The vertical axis on the right is numbered from 10 to 150 in increments of 10. The horizontal axis at the bottom is labeled with letters A through O. A small arrow points to the top of the grid at the 10-degree mark, and another points to the bottom at the 150-degree mark.

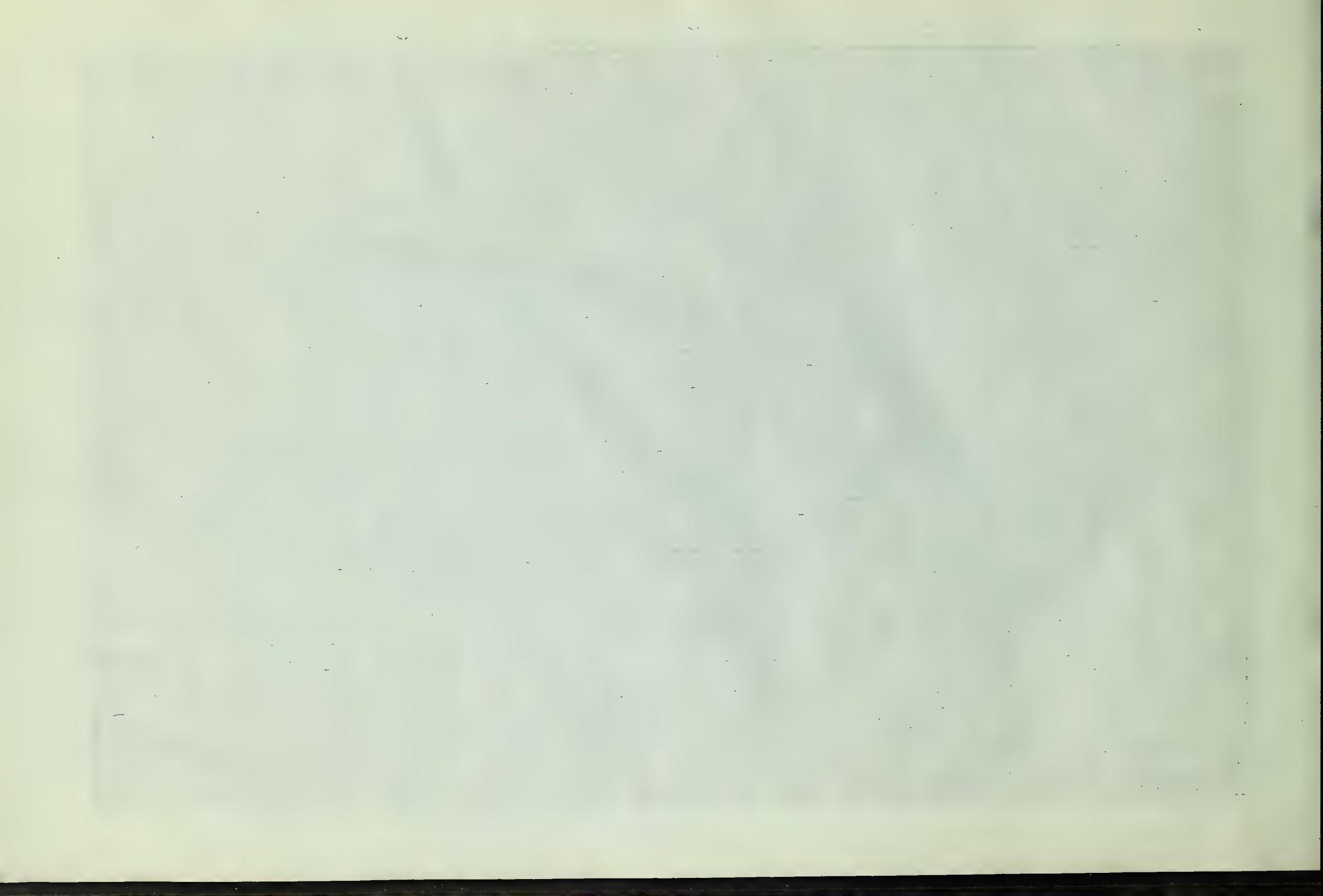

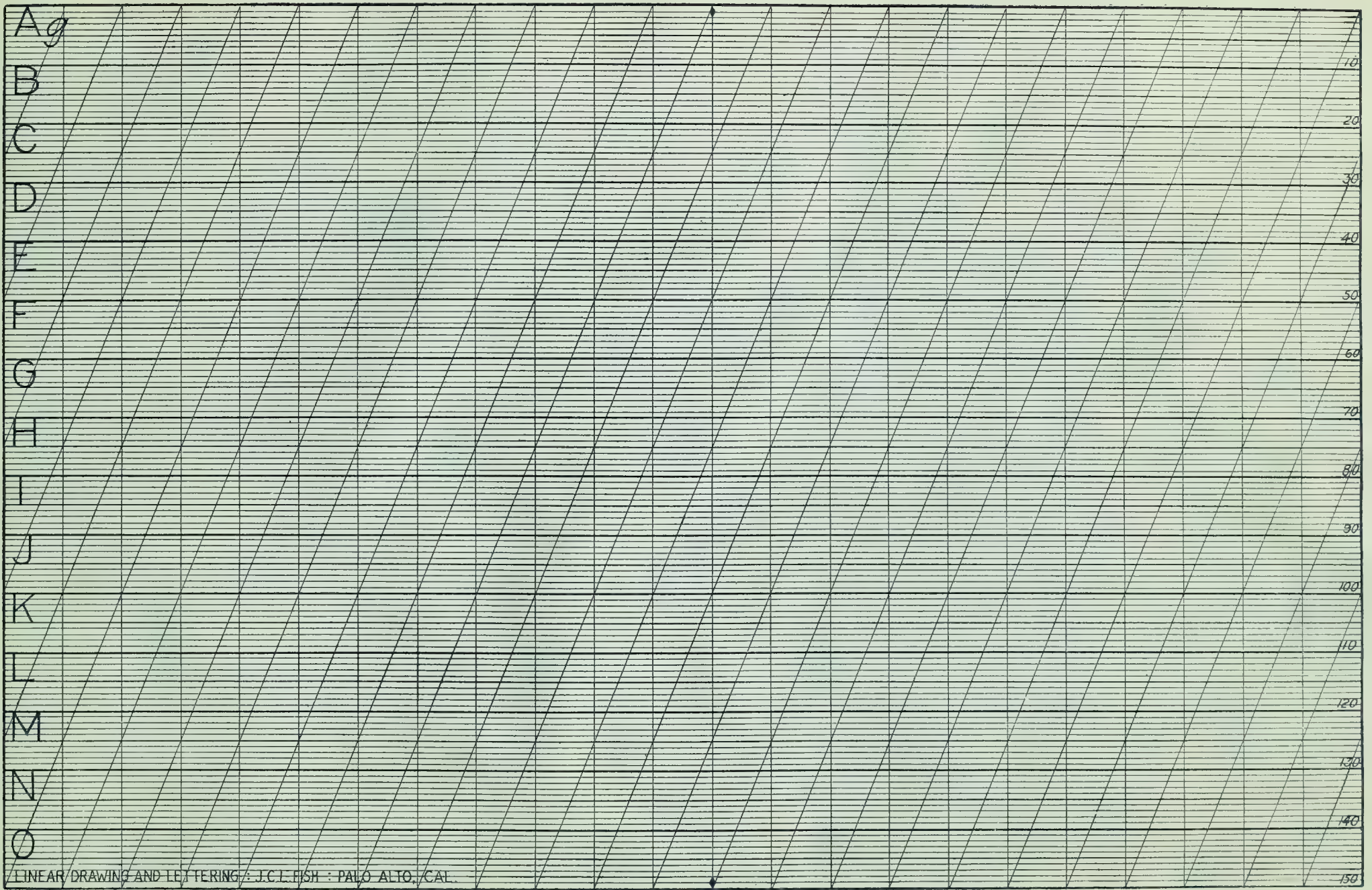



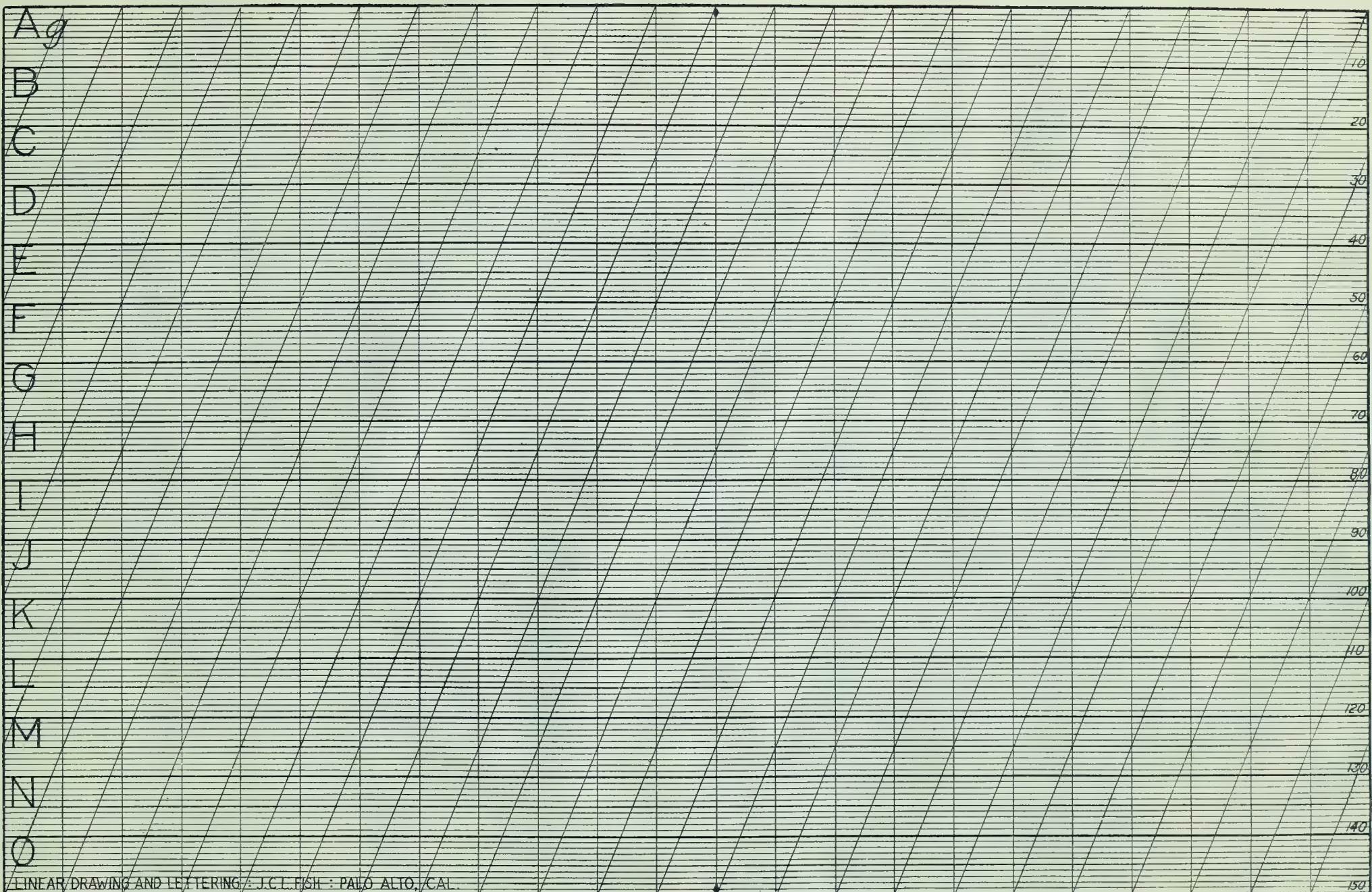



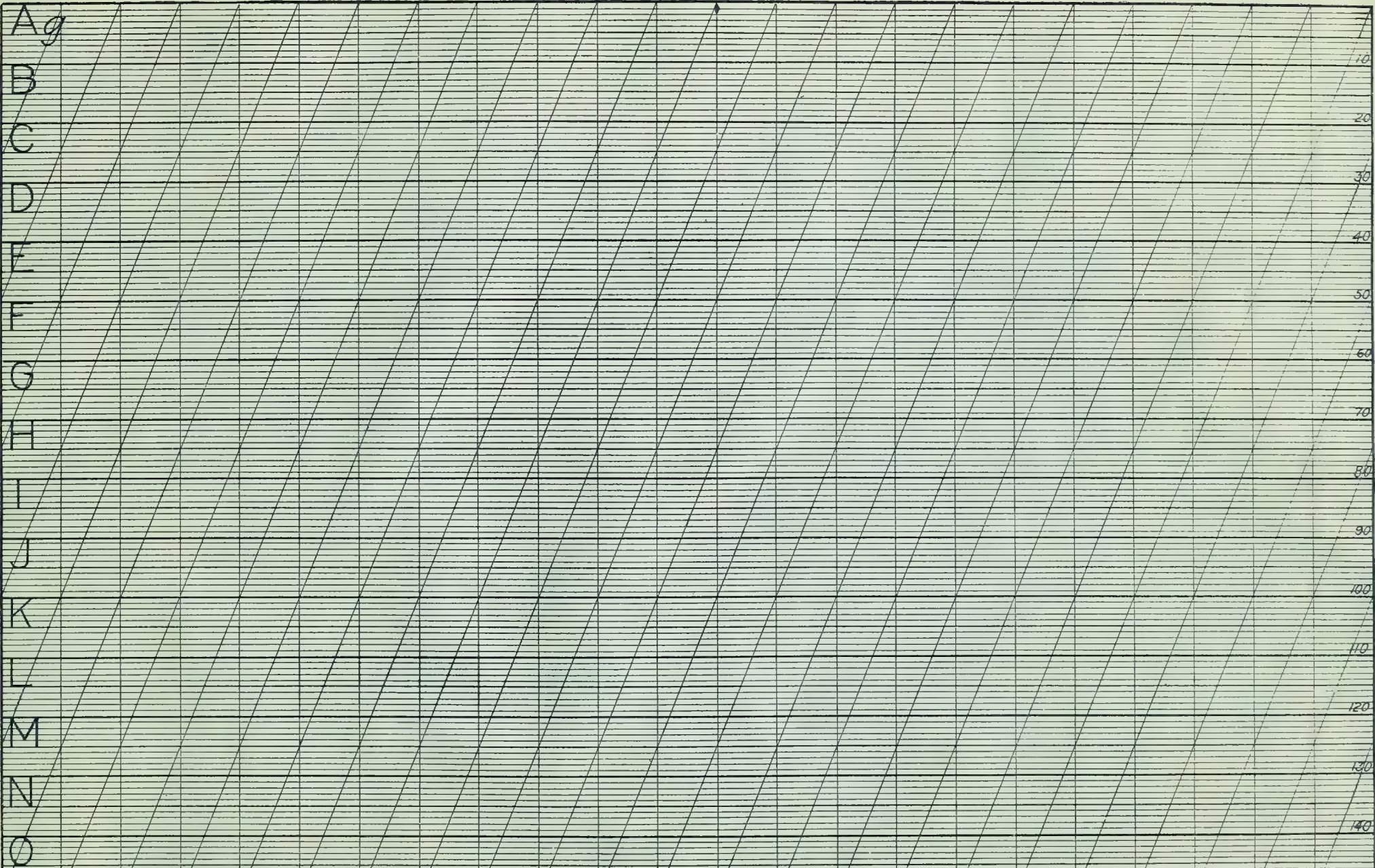

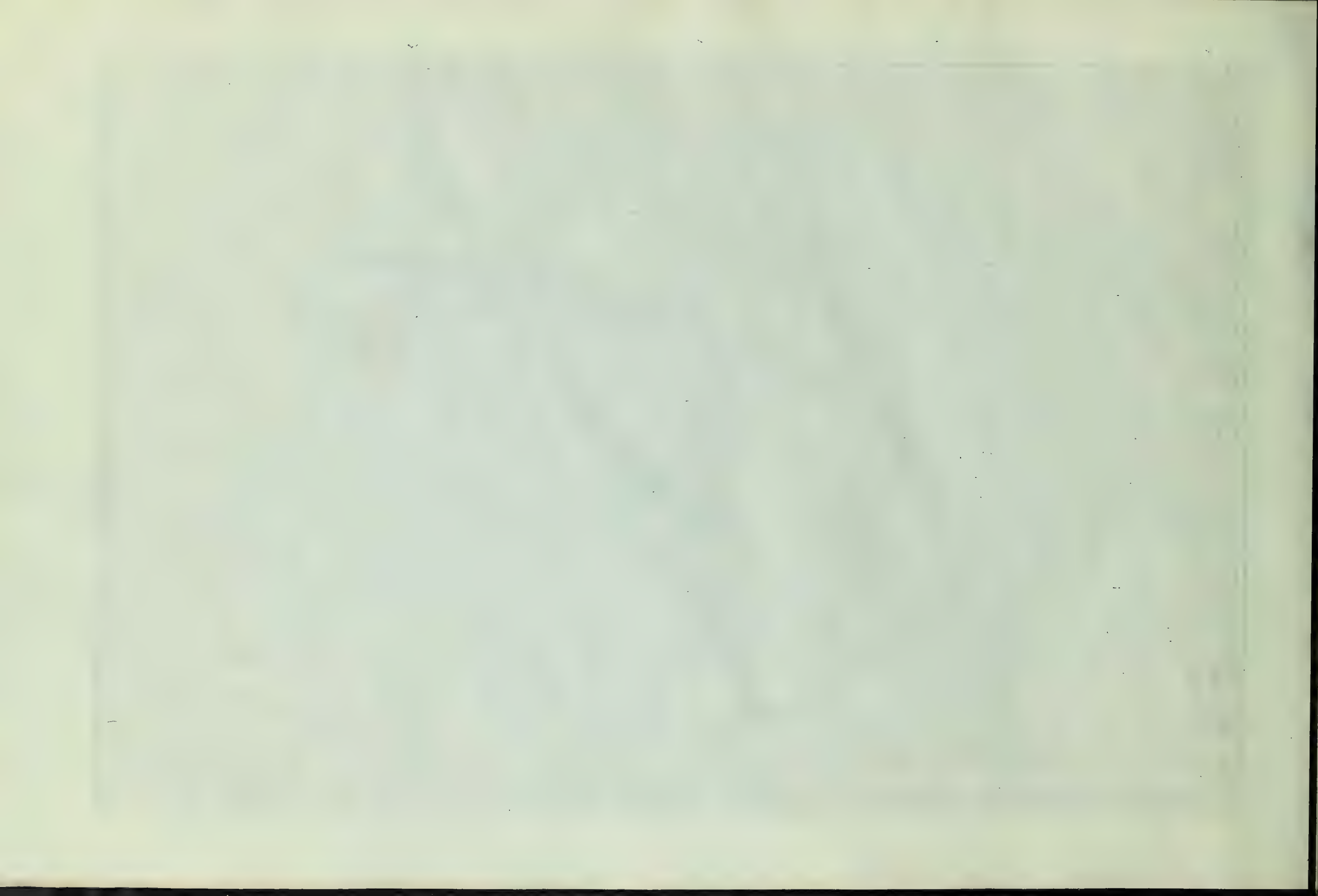



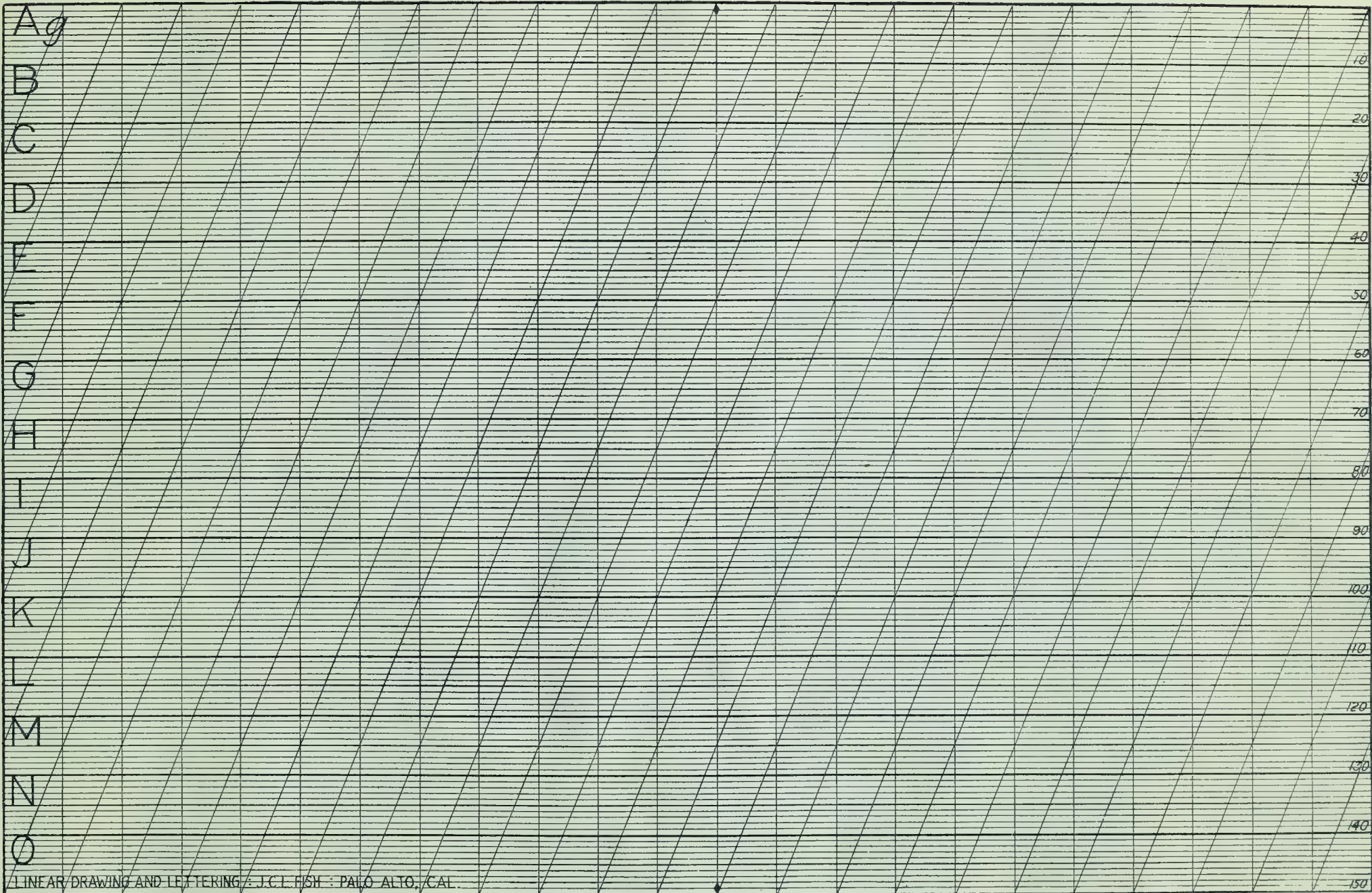

A  
B  
C  
D  
E  
F  
G  
H  
I  
J  
K  
L  
M  
N  
O

10  
20  
30  
40  
50  
60  
70  
80  
90  
100  
110  
120  
130  
140  
150



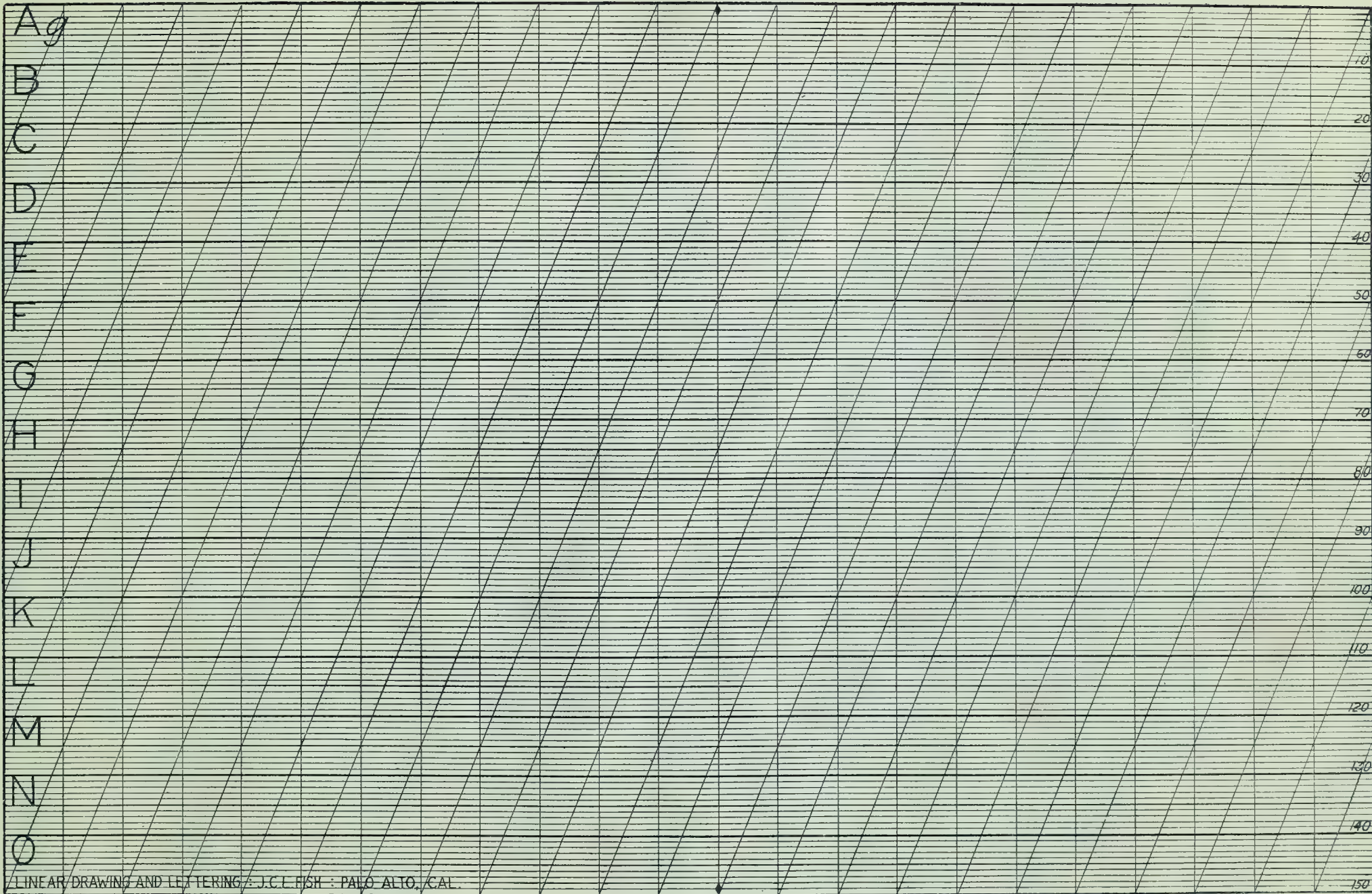



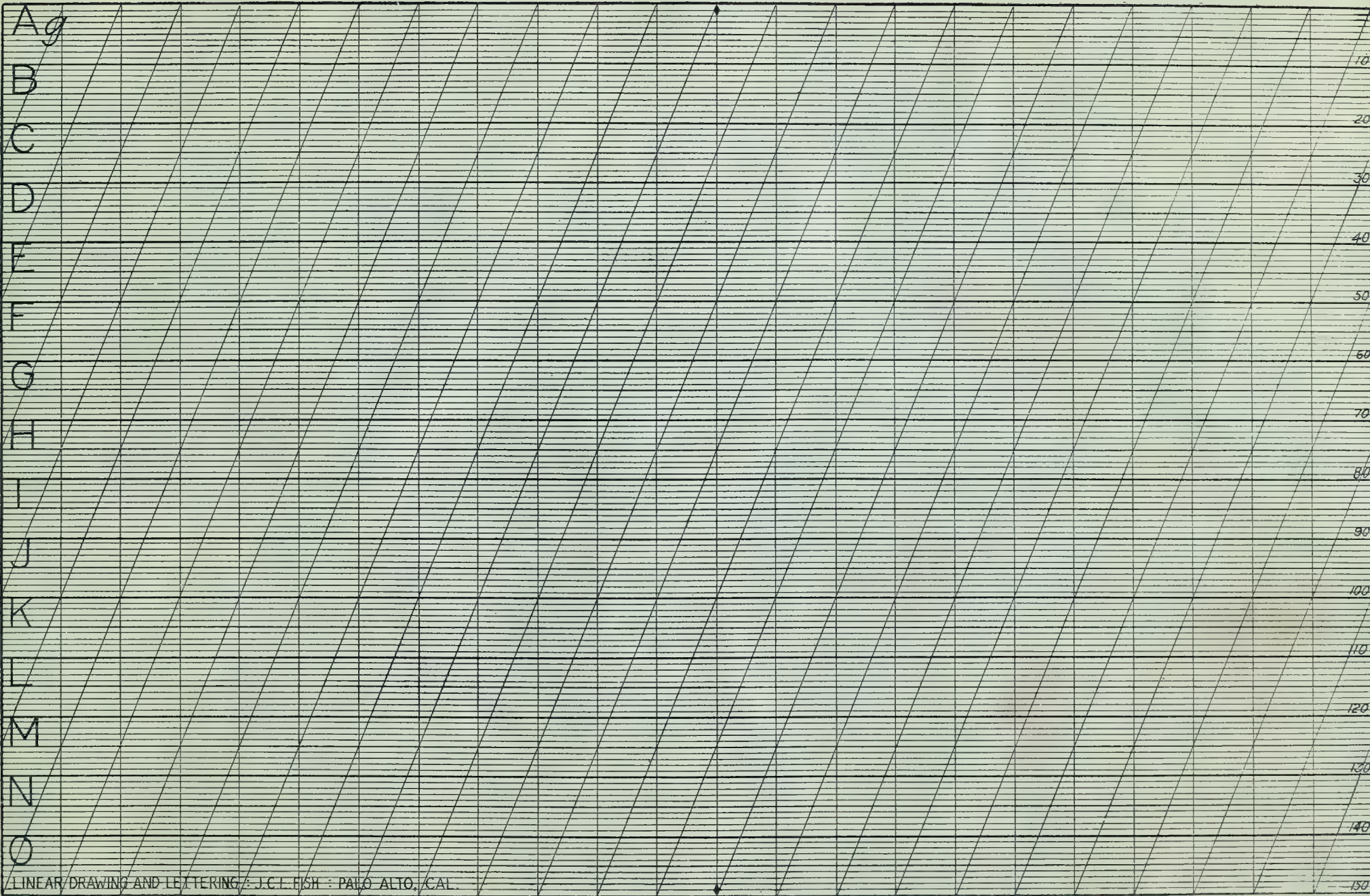

A  
B  
C  
D  
E  
F  
G  
H  
I  
J  
K  
L  
M  
N  
O

0  
10  
20  
30  
40  
50  
60  
70  
80  
90  
100  
110  
120  
130  
140  
150

No.	Date	Particulars	Debit	Credit	Balance
1	1880	To Balance			
2		By Cash			
3		To Cash			
4		By Cash			
5		To Cash			
6		By Cash			
7		To Cash			
8		By Cash			
9		To Cash			
10		By Cash			
11		To Cash			
12		By Cash			
13		To Cash			
14		By Cash			
15		To Cash			
16		By Cash			
17		To Cash			
18		By Cash			
19		To Cash			
20		By Cash			
21		To Cash			
22		By Cash			
23		To Cash			
24		By Cash			
25		To Cash			
26		By Cash			
27		To Cash			
28		By Cash			
29		To Cash			
30		By Cash			
31		To Cash			
32		By Cash			
33		To Cash			
34		By Cash			
35		To Cash			
36		By Cash			
37		To Cash			
38		By Cash			
39		To Cash			
40		By Cash			
41		To Cash			
42		By Cash			
43		To Cash			
44		By Cash			
45		To Cash			
46		By Cash			
47		To Cash			
48		By Cash			
49		To Cash			
50		By Cash			
51		To Cash			
52		By Cash			
53		To Cash			
54		By Cash			
55		To Cash			
56		By Cash			
57		To Cash			
58		By Cash			
59		To Cash			
60		By Cash			
61		To Cash			
62		By Cash			
63		To Cash			
64		By Cash			
65		To Cash			
66		By Cash			
67		To Cash			
68		By Cash			
69		To Cash			
70		By Cash			
71		To Cash			
72		By Cash			
73		To Cash			
74		By Cash			
75		To Cash			
76		By Cash			
77		To Cash			
78		By Cash			
79		To Cash			
80		By Cash			
81		To Cash			
82		By Cash			
83		To Cash			
84		By Cash			
85		To Cash			
86		By Cash			
87		To Cash			
88		By Cash			
89		To Cash			
90		By Cash			
91		To Cash			
92		By Cash			
93		To Cash			
94		By Cash			
95		To Cash			
96		By Cash			
97		To Cash			
98		By Cash			
99		To Cash			
100		By Cash			

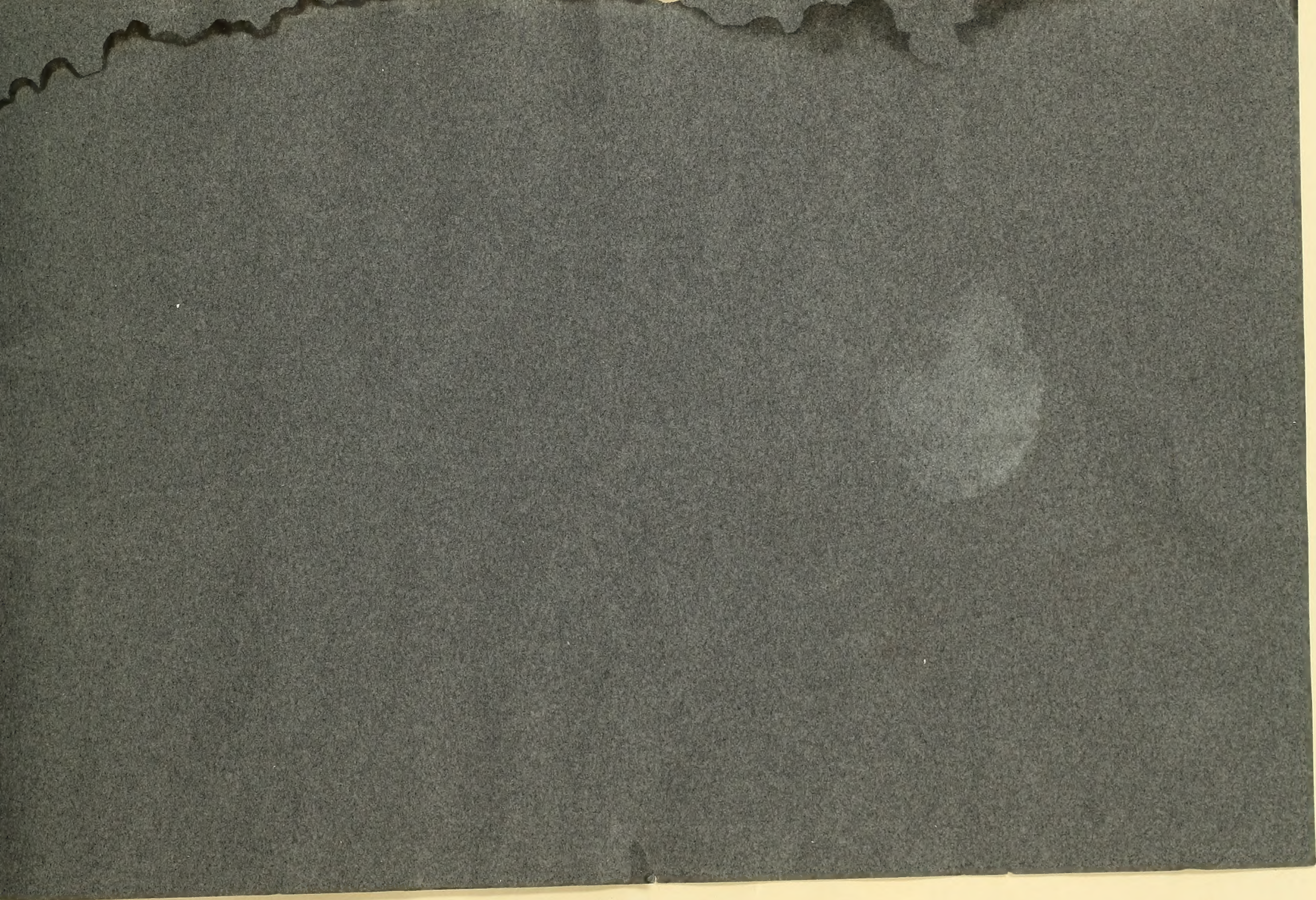

LIBRARY OF CONGRESS



0 019 945 418 3





Conservation Resources  
Lig-Free® Type I  
Ph 8.5, Buffered

